NORTH-CHINA DAILY NEWS

VOL. CXXXIX. No. 22855. Registered at the C.P.O. SHANGHAI, MONDAY, SEPTEMBER 26, 1938 (Postage: China and Japan 1 cent, abroad 15 cents.) TEN CENTS

BRITISH CHAMBER OF COMMERCE

Lessons in Chinese
(*Mandarin*)

The Chinese Language School of the British Chamber of Commerce is situated at 27 The Bund (5th Floor).

Classes open to all nationalities.

Individual Tuition by qualified teachers under foreign superintendence at times to suit students.

Examinations held quarterly at the British Consulate.

Fees moderate, and payable monthly.

Syllabus and further particulars obtainable from

P. AYRTON,
Secretary.
11472

NOTICE TO CONSIGNEES

M/S "ELBE"

Cargo from Europe and way-ports will be transhipped at Hongkong and will arrive here by ss. "Bremerhaven" on/or about October 4.

MELCHERS & CO.
General-Agents, Norddeutscher Lloyd.
11484

MAXINE
MAXINE

beg to announce that temporarily and until further notice, they will receive clients and friends at

Park Hotel (Room 714)
Bubbling Well Road
-3304

LANE, CRAWFORD'S COFFEE
At all Compradores and
90 NANKING ROAD—Tel. 11934
666 BUBBLING WELL ROAD—Tel. 36218
11048

Dr. ERNST GOLDBERG
M.D.
Vienna University
has opened his practice as general practitioner at: Hamilton House 320, Telephone 13417. Consulting hours: 9-10.30 a.m., 3-5 p.m.
Residence 1434 Avenue Road
Telephone 30244
-3117

MONDAY

Baked Pork Chops with Sweet Potatoes	$1.20
Spaghetti Tiffin	$1.20
Coconut Custard Pie	30 cts.
Coconut Cake	30 cts.
Freshly baked home-style Coffee Cake served at 11 a.m. at a cut,	10 cts.

JIMMY'S, 133 Nanking Road
-3331

IF YOU . . .

If you have anything to sell, or if you wish to buy; if you are in need of a situation or have one to offer, the quickest and most reliable means of disposing of your difficulty lies by way of our small advertisements. Tens of thousands of satisfied customers have said so, and the customer is always right.

EWO CLUB
WHISKY
Obtainable at all Compradore Stores
11111

BUTTER
Fresh from New Zealand

Insist on
ANCHOR BRAND

Guaranteed Pure Butter—
Not Blended

Obtainable at all Stores
11433

BEST BORNEO BITUMINOUS
COAL
Shanghai Chemical Laboratory Analysis :—

Ash	5.4%
B. T. U.	13,400

Suitable for all purposes

Industrial, Mechanical Stokers, Household, etc.

Available for PROMPT DELIVERY

Apply to :—

GEORGE McBAIN,
1 The Bund Telephone 11174

TUNG CHENG CO., LTD.
Distributing Agents
212 Kiangse Road Telephone 12974
11460

To-day's Event

SEPTEMBER

26 Choral Society Practice 5.30 p.m.
26 Jewish New Year (5699)
26 New Zealand's Dominion Day
26 King of Denmark's birthday (1870)

Coming Events

SEPTEMBER

29 Rotary Club, Metropole Hotel, 12.30
29 A.A.U.W. Garden Party, McTyeire School, 4

OCTOBER

3 Bridge School Re-opens. Mrs. Bruce Smith 20105, Mr. A. Springborg 30155
3 Engineering Society Meeting, 5.45
5 Bridge/Mahjongg Tournament, BFRC, 3
5 A.D.C., "I Killed the Count", Lyc., 9
6 Rotary Club, Metropole Hotel, 12.30
6 S.W.A. mtg., Fashion Show, C.S.F., 4
6 A.D.C., "I Killed the Count", Lyc., 9
7 A.D.C., "I Killed the Count", Lyc., 9
7 Shanghai Philatelic Society
8 A.D.C., "I Killed the Count", Lyc., 9
12 Theosophical Society, 75 Jessfield Rd. Public Lecture, 6.30
13 Rotary Club, Metropole Hotel, 12.30
B.W.A. Bridge/Mahjongg Tea, H.Q., 3
13 Rummage Sale, U.C. Hall, Limbless Fund
14 Shanghai Philatelic Society
16 S'hai Wheelers' mixed cycle races, bicycle parade ladies. Patron: Brig.-Gen. E. B. Macnaghten, Kiaochow Park, 9 a.m
17 Cradle Bridge/Mahjongg, Y.M.C.A., 3
21 Shanghai Philatelic Society

Charge for items $1 per line, which includes all insertions till date of event

SPAGHETTI TIFFIN, $1.20

Breaded Veal Cutlets $1.40, Hamburger Steak $1, Apple Pie a la Mode 70 cents. To-day at

JIMMY'S, 11 Rue Montauban
-3201

Lucerne Dairy Farms

take pride in announcing the sale of

MILK

from non-reacting tuberculin-tested cows, licensed by S.M.C. Public Health Department as

GRADE "A" (T.T.)

Send your orders to

Lucerne Dairy Farms
381 GREAT WESTERN ROAD
11044

RCA VICTOR
RADIO

Style Leaders for 1938. Magic Brain, Magic Eye, Magic Voice.

At leading radio dealers

RCA VICTOR CO.
OF CHINA
11323

To-day's News

LISTEN
TO THE
North-China Daily News

radio broadcast twice to-day over Station XMHD

12.45 p.m.
9.00 p.m.

760 kilocycles : 395 metres

PHOTOGRAPHS

French Blockhouse on Bund
Russian S.V.C. Decorated
Soochow Creek To-day
Crippled Japanese Warship
Mukden Anniversary
Precautions by S.M.P.
H.M.S. Suffolk's Departure
K.D.S. Garden Party
B.U.A. Garden Party
Local Sports
Local Weddings

Photographs of the above and others which have appeared in the "NORTH-CHINA DAILY NEWS" are now on view at Watson's, 71 Nanking Road, where prints may be obtained within a few hours.

COST OF PHOTOGRAPHS

2¼ x 3¼ contact prints	30 cts.	each
4 x 5 contact prints	60 cts.	each
6 x 8 enlargements	$1.50	each
8 x 10 enlargements	$2.00	each
10 x 12 enlargements	$2.50	each

Obtainable from Watson's

ARGUMENT

with a woman is a case of "He came. He saw. He concurred". And why not? especially if she wanted her jewellery and furs protected by an All Risks Policy.

C. E. SPARKE
INSURANCE OFFICE
Agents,
PHŒNIX ASSURANCE CO., LTD.
316 Kiangse Road Telephone 10828

CULTY DAIRY
The Home of
Quality Milk
GRADE "A" PASTEURIZED
1567 AVENUE JOFFRE, TELEPHONE 70126
11042

COLUMBIA
RADIO
British and Best

NORGE 1938
Electric
Rollator Refrigerators
Now on Display

ELECTRIC AND MUSICAL INDUSTRIES (China), LTD.
878 BUBBLING WELL ROAD
Telephone 36865
11033

EXPERT MOTOR REPAIRS
We are completely equipped to undertake all service
For Particulars Apply:
FRASER MOTORS, LTD.
36 Gt. Western Rd. Telephone 21949
11143

MODEL
DAIRY
for
MODEL
MILK
Licensed to sell Grade "A" Dairy Products,
3 Tifeng Road Telephone 21997
11103

EWO GIN
Distilled in England
Obtainable at all Compradore Stores.
11081

RIDING
is a part of your child's education

COLUMBIA & GREAT WESTERN RIDING ACADEMY
470 Great Western Road
Telephone 22012
N. I. KRIKORIANTZ, *Gen. Mgr.*
11083

Leaving China ?

Whether going on home leave or retiring, your personal or your business interests in China and especially in Shanghai, will continue.

Letters will be uncertain; news in home papers will be scanty. The cheapest and most effective link will be the weekly copy of the "North-China Herald" containing all the China news of the "North-China Daily News" and costing, including postage, (*via Siberia*), $2.50 a month.

Send your name and address to the Circulation Department, North-China Herald, 17 The Bund. Telephone 11055

Dr. J. KASSOFF, M.D.
(Berlin and New York Clinics)
Urology and Skin Diseases
Hamilton House, Office 217
Hours: 11-1 and 4-6 p.m. Tel. 14379
Also at 587 Bubbling Well Road
Hours: 8-10 and 6-8 p.m. Tel. 37622
11046

Dr. A. LESNIK, M.D.
Specialist in
Urology, Dermatology
Hours 8-10.30; 6-7.30, Tel. 83992
36 Bearn Apartments, 475 Ave. Joffre
-3343

Dr. I. M. STEINMANN, M.D.
Specialist in
Urology and Internal Diseases
Office hours: 10-1, 4-6 or by appointment
120 Nanking Road, 4th Floor
(corner Szechuen Road)
Tel. Office 14422; Res. 71133
11048

Dr. R. HOLPER, M.D.
(Paris University)
Specialist in
Urology and Dermatology
Consulting hours: 11-1 p.m. and 4-5.30 p.m. or by appointment
59 Peking Road, near The Bund
Telephone 10734

The Connoisseur comes to Caldbeck's

for

Selected

PORTS and SHERRIES

Wines suitable for every palate

CALDBECK, MACGREGOR & CO., LTD.
(Incorporated under the Companies' Ordinances of Hongkong)
44 Foochow Road Telephone 17589

Union Insurance Society of Canton, Ltd.
The Yangtsze Insurance Association, Ltd.
MARINE, FIRE, MOTOR CAR
And All Classes of Accident Insurance
Telephone 12981 26 The Bund

NOTICE

We take the opportunity of apologising for any inconvenience occasioned to customers owing to our telephone being temporarily out of order. Our telephone numbers are as follow:—

30100 Scotch Dairies Ltd. (direct)
30002 (2 lines) Keylock and Pratt

Your Children will appreciate the Taste and You can be sure of the Quality and Safety of . . . . . .

SCOTCH DAIRIES'
GRADE "A" (T.T.) MILK

Telephones 30100, 30002
645 GORDON ROAD
11437

A. D. C. presents
"I KILLED THE COUNT"
A Play in a Prologue and Three Acts by
ALEC COPPEL
LYCEUM THEATRE
October 5, 6, 7 and 8, at 9 p.m.
Booking at Moutrie's Now Open
11444

SHANGHAI MUNICIPAL COUNCIL

MUNICIPAL INVESTMENT BANK
FIXED DEPOSITS

The Bank is open for the receipt of Fixed Deposits for six and twelve months carrying interest at the rate of 5 per cent. and 6 per cent. per annum respectively under the terms of Municipal Notification No. 4911 each day on which the Council's offices are open for public business.

Further information may be obtained from the Treasurer & Controller, Administration Building.
11144

BEETLE VIRUS

Quick, Safe, and Certain

DEATH TO PESTS

Beetles and their odour disappear like magic

The Virus is absolutely harmless to cats, dogs and human beings

$2.50 per tin

At all Dispensaries

Agents :

WATSON'S

Directory of Missions for 1938

In the Order of Missions under the various Protestant Stations in each Province, with an Alphabetical List of Mission Workers.

68 pp. price $1.50 ; postage 15 cts.

On Sale at the Offices of the
NORTH-CHINA DAILY NEWS & HERALD, LTD.
17 THE BUND, SHANGHAI

South British
INSURANCE COMPANY, LTD.

FIRE, MARINE
HOUSEHOLDERS
MOTOR CAR
INSURANCE
AT REASONABLE RATES.

W. G. DOVE, MANAGER.
Chartered Bank Building
Tel. 18653 (2 lines) 18 The Bund

TO LET, office accommodation in ground and first-floor, Union Building, 17 Canton Road. Area 3,500 square feet each floor. Also small office, 3rd floor, Yangtsze Building, 26 The Bund. Address Box 2469, NCDN.
11146

WANTED, perfect English speaking sales-room manager, with references, per October 1, for imported American electrical goods. Salary and commission. Address Box 1716, NCDN.
11443

Classified Advertisements continued On Page 12

Water Supplies
FOR
INDUSTRIAL
AND
DOMESTIC PURPOSES

CHINA DEEP WELL DRILLING CO., LTD.
302 Sassoon House
Telephone 11430

PHILIPS
The world's leading
RADIO
Short-wave reception
NOW A PLEASURE
ANNISS & RIDDLE (CHINA) LTD.
Telephone 16237/8/9
11108

YOKOHAMA SPECIE BANK
LIMITED
(Established 1880)

CAPITAL (fully paid-up) Y.100,000,000
RESERVE FUND Y.137,150,000

Head Offices: YOKOHAMA, JAPAN
Shanghai Branch: 24 THE BUND

Branches:

Alexandria	Karachi	Rio de Janeiro
Bangkok	Kobe	Samarang
Batavia	London	San Francisco
Berlin	Los Angeles	Seattle
Bombay	Manila	Shanghai
Calcutta	Moji	Singapore
Canton	Mukden	Sourabaya
Dairen	Nagasaki	Sydney
Hamburg	Nagoya	Tientsin
Hankow	New York	Tokyo
Harbin	Osaka	Tokyo (Marunouchi)
Hongkong	Otaru	
Honolulu	Paris	Tsingtao
Hsinking	Peking	Yingkow
	Rangoon	

S. ASADA, *Manager*

THE P. & O. BANKING CORPORATION, LTD.
(Incorporated in England)
with which is affiliated
THE ALLAHABAD BANK, LTD.

AUTHORISED CAPITAL £3,000,000
SUBSCRIBED CAPITAL 2,594,160
PAID-UP CAPITAL 2,594,160
RESERVE 180,000
Shanghai Branch 28 The Bund

Head Office:
117-122 Leadenhall Street, London, E.C.,
West End Branch—London
16 Cockspur Street, S. W. I.

Branches:

Bombay	Coimbatore	Madras
Calcutta	Colombo	Pollachi
		Shanghai
Calicut	Hongkong	Singapore

The Bank issues Letters of Credit and Travellers' Cheques are sold payable throughout the world at current exchange rates and free of commission. Current Deposit Accounts and Saving Bank Accounts opened on terms which may be ascertained on application. The Bank acts as Executor and Trustee under wills and settlements and also undertakes the recovery of British Income Tax.

W. S. RYDE, *Manager*

THE CHARTERED BANK OF INDIA, AUSTRALIA & CHINA
(Incorporated in England by Royal Charter, 1853)

CAPITAL £3,000,000
RESERVE £3,000,000

Shanghai Branch: 18 The Bund
Head Office: 38 Bishopsgate London
Manchester Office: 71 Mosley Street

Agencies and Branches:

Alor Star (Malay States)	Hongkong	Penang
	Iloilo	Rangoon
	Ipoh	Saigon
Amritsar	Klang	Seremban
Bangkok	Karachi	Shanghai
Batavia	Kobe	Singapore
Bombay	Kuala-Lumpur	Sitfawan
Calcutta	(Malay States)	(Malay States)
Canton		
Cawnpore	Kuching (Sarawak)	Sourabaya
Cebu		Taipin
Colombo	Madras	Tientsin
Delhi	Manila	Tongkah (Bhuket)
Haiphong	Medar	
Hamburg	New York	Tsingtao
Hankow	Peiping (Peking)	Yokohama
Harbin		

Every description of Banking and Exchange Business transacted. Correspondents in all parts of the world.

The Bank undertakes to act as Executor and Trustee in approved cases.

"Safe Deposit Boxes" for storing Valuables, Important Documents, etc. for Rent from $12 per annum upwards according to size.

R. D. MURRAY, *Manager*

SHANGHAI AND CHINA WATCH EUROPE

The best advice on what to do in the event of an outbreak of war in Europe was given last week by a foreign military officer who became impatient because of the large number of inquiries he was receiving on "what to do." He finally replied, "I have no more information on what may happen in Europe than that coolie in the street. My advice is sit tight and keep quiet!"

The companion problems of China's and Shanghai's anxieties over what may happen in Europe is discussed in this week's issue of **The Review,** but of even greater interest are two significant articles dealing with the fundamental problem of the American attitude toward China in the present crisis. The articles are,

NEED FOR A CHANGE IN AMERICAN ATTITUDE AND ACTION
By Nathaniel Peffer

WHAT CAN AMERICA DO IN THE FAR EASTERN SITUATION ?
By Dr. Hu Shih
(Recently appointed Ambassador)

Since the welfare of foreigners and their interests in China depends largely upon the attitude of the United States toward developments in the Sino-Japanese hostilities, these articles should be read by everyone who is concerned with present developments here as well as in Europe.

In addition to these articles there are summaries of latest developments on the question of an American loan to China, the Czech-German crisis, Poland—the enigma,—the Chinese Government's Relief Problem, an open letter to Americans, an article by Mao Tze-tung on "How China Can Win," and the Day-to-day Record of the War. Also, there is an interesting map prepared by the U. S. Fourth Marines showing the wide-extent of guerilla activity throughout Japanese-occupied areas.

A FRIEND IN THE UNITED STATES WRITES :

"It seems to me I see **The China Weekly Review** quoted more widely at the present time than in any other time in its history. That, it seens to me, is a fine indication of how well you have succeeded in building up a publication that is considered an authority on Far Eastern affairs."

If you are not a regular subscriber, send out and obtain a copy of this week's issue from the nearest news stand. The price is only 30-cents. But better yet, place a subscription and have the paper delivered regularly to your home or office. The price is $12, including postage. Send orders to

THE CHINA WEEKLY REVIEW
J. B. Powell—Editor and Publisher
160 Ave. Edward VII, Shanghai.
11474

The 19th Issue of the
CHINA YEAR BOOK
(1938 Edition)

This edition of the CHINA YEAR BOOK adds yet another volume to the series (dating from 1912) which constitutes a very remarkable contemporary history of China. It provides its readers with all material necessary for forming correct judgments on the Far Eastern situation and embodies all important documents and statistics of the year.

Among the subjects dealt with by foreign and Chinese experts are the following :—

SINO-JAPANESE HOSTILITIES (DOCUMENTED)
MONGOLIA AND CHINESE TURKESTAN
PUBLIC HEALTH AND THE LEPROSY PROBLEM
FINANCE AND CURRENCY (INCLUDING WAR MEASURES)
CATHOLIC AND PROTESTANT MISSIONS
CHINESE ART
CHINESE ARMY AND NAVY
THE KUOMINTANG AND THE GOVERNMENT
MODERN CHINESE INDUSTRIES LABOUR.

Royal octavo, 620 pages, cloth bound, $18 net

Obtainable at all booksellers or from the publishers:

THE NORTH-CHINA DAILY NEWS & HERALD, LTD.
P. O. Box 707, Shanghai.

THE
CHINA COASTERS TIDE BOOK
1938 EDITION

Mariners who navigate the waters between Singapore and Yokohama will find that the China Coasters Tide Book contains all necessary information regarding aspects of tides, harbour regulations, astronomical and other data vital to all who ply these seas. It should be in the possession of every ship's officer.

Pocket size, cloth cover, 500 pp., $5

On sale at the office of the publishers,

NORTH-CHINA DAILY NEWS OFFICE
17 The Bund, Shanghai, and at all Booksellers.

MERCANTILE BANK OF INDIA, LTD.
(Incorporated in England)
Head Office: London **Shanghai Office: 4 The Bund**

SUBSCRIBED CAPITAL	£1,800,000
PAID-UP CAPITAL	1,050,000
RESERVE FUND	1,075,000

Branches throughout India, Ceylon, Malaya, Hongkong and Mauritius. Agencies in all principal countries of the world.

Interest allowed in Local Currency Current Account @ 2% p.a.

Current and Fixed Deposit Accounts opened in sterling as well as in local currency. Banking and exchange business of every description transacted. Trusteeships and executorships undertaken.

SHANGHAI DIRECTORY
July 1938

No issue of the *Shanghai Directory* has contained the great number of changes of address and new entries that will be found in the current edition. It is up to the minute in accuracy and completeness, and its contents will be a revelation of the innumerable changes which have taken place in Shanghai during the last twelve months.

Price $6

On sale at the

NORTH-CHINA DAILY NEWS OFFICE
and at all local Booksellers

LETTERS TO THE EDITOR

These should be typed on one side of the paper only, with double spacing. Publication does not mean that the statements and arguments of the authors are necessarily endorsed by the "North-China Daily News." Correspondents desiring the return of manuscripts not accepted by the Editor are required to enclose a self-addressed, stamped envelope. Acceptance or rejection of letters is solely within the discretion of the Editor whose decision is final, and who will enter into no correspondence in connection therewith.

"British Criticism": A Regular Fire-Eater

To the Editor of the
"NORTH-CHINA DAILY NEWS"

SIR,—Your newspaper for years has acted as apologist for official authority in England and Shanghai, but I believe your latest effort on behalf of Mr. Chamberlain and his foreign policy has aroused nothing but contempt in the minds of the British residents of Shanghai. Why not come out in the open and admit that Mr. Chamberlain's policy constitutes a rank betrayal of Czechoslovakia to the brutal head of a brutal government?

I would like to put forward the suggestion that local British people hold a protest meeting and express their disgust at the action of the British Government in a telegram to Mr. Chamberlain and the principal London newspapers. Such action on the part of the British residents will at least show the local non-British community that we are not all as spineless as our leaders.

ENGLISH BUT NOT PROUD OF IT.

Shanghai, Sept. 23.

***The best reply to the above correspondent, who is simply not telling the truth when he accuses this journal of being the official apologist of British officialdom, as he ought to know if he has read it for any number of years, is to quote the Washington "Post," a little out of its context, but nevertheless apposite:—"....there is neither sense nor decency in present popular denunciation of the British and French."—ED.

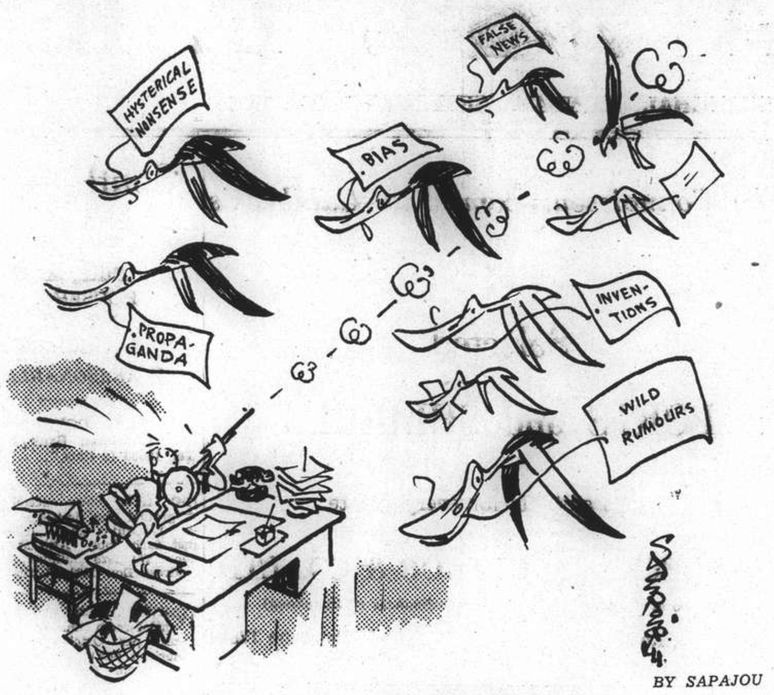

The Canard—A Seasonal Bird

The Observance of New Year

Sermon Preached in Ohel Rachel Synagogue By Rev. M. Brown, B.A., September 25

TEXT:—*"Be strong, and let thy heart take courage; Yea, wait thou for the Lord."* Psalm XXVII v. 14.

THIS very hour a year is passing out of sight, another is coming into review. We meet in solemn convocation to bid farewell to the dying year, and with prayer and song welcome the new-born messenger of eternity. The birth of another year is calculated to stir the well-spring of feeling in those of us who are susceptible to religious emotion. A revolution of the seasons, with the many human changes it brings in its train, is well fitted to remind us of the impalpable flight of time and to quicken our sense of dependence upon the Giver of all good. Our joys and sorrows, our successes and our failures, our victories and our defeats, all the manifold experiences of our life are reflected from the mirror of time.

The dawn of a New Year is a unique opportunity of arousing the prayerful sentiment in human nature, and Judaism, of all religious systems, makes a unique use of this opportunity. It invests the opening year with a solemnity that has no parallel with the whole range of religious observance. The Year of other peoples is greeted with revelry and carousing, dance and song. Judaism sternly sets its face against such inopportune frivolities. It fastens on this season as one of the acceptable times of prayer, when we of the House of Israel become conscious of an overpowering impulse to pour out the story of our wants and wishes, our hopes and fears in the Divine ear—at a time when the past and the future seem to be meeting in a fateful encounter that involves the issues of human destiny.

The Past Year

To many of us the past year has been full of sad experiences, full of trials and vicissitudes. Many of us have seen how perishable are all earthly treasures, how frail mortal strength, how insecure is the tenure of life. This sadder mood is but natural when we contemplate the fleetness of time; but is it also reasonable? Has the past year brought us only sorrow, and not also joy? Why strike these minor chords? Why not rather touch the more joyous strains, and the sweeter melodies of life? This is the message of the dying year, this is its parting benediction. "Remember," it says to those who sigh and groan, "the gifts I have brought not what I have taken away." Yes, gratitude, this should be the first note in the symphony of praise with which to greet the New Year.

Ungrateful is he who, on the threshold of a new year, can think only of the losses he has sustained and not also remember the moments of victory, the hours of triumph. Does not every day, by the faithful fulfilment of our duty, bring to us a harvest of peace, the joy of reward? Every earnest work, every best endeavour, bring in their wake a divine compensation. No victory without battle, no triumph without sacrifice. Let us remember the Talmudic injunction "It is the duty of man to thank God for evil tidings as well as for good."

Gratitude is the fragrance that sweetens every adversity; it is the perfume of our happiness. Thanks be to Him who has preserved our lives and the lives of our dear ones, who has surrounded us with His mercies that from our abundance we could relieve the sufferings of others, that we could bring light to homes that were shrouded in darkness. And now, as we turn to welcome the New Year, another message divine sounds within our hearts. "Be strong and of good courage; hope thou in the Lord." Gratitude for the past, courage for the present. We are combatants on the battle-field of life.

What is Courage?

Life is a fierce struggle for existence, a continual combat. As in physical warfare, so in all struggles and issues of life, personal courage is the first and chiefest element of victory. In the hard and cruel struggle for life, in the midst of a hostile world, such courage must be the virtue to strengthen our hearts. What is courage? The knowledge of our duty, is the realization of the consciousness of our duty to ourselves and to those dependent on our care, the thought of honour and honesty, the voice of our conscience and our conviction—all these divine impulses will make us strong and fearless, firm and faithful in the fulfilment of our assigned task of life. No matter how high or low the rank we fill, how great or small the success we achieve, if in the performance of our duty we are guided and influenced by this voice divine, ours is the crown of heroism, the laurel of victory. "Do thy duty, tide what may, is the charge of the hour. The world cannot give nor take away the soul's true greatness. To have gained this priceless gift of courage and to take with us over the threshold of this New Year the knowledge of our worth, and the consciousness of our duty, is the realization of the psalmist's promise of God's blessing. "Be strong and of good courage, for He will strengthen thy heart; hope thou in the Lord."

Hope thou in the Lord

Yes, hope for the future. It is this message of hope in the future that Israel needs at this hour. Conditions are grave with world-Israel. The heavens are dark with heavy clouds. The waters of tribulation and the fires of fanaticism are threatening our people everywhere. There is but one way to meet the situation—"Hope thou in the Lord." Let these words give power to the spirit, hope to the heart and courage to the soul. Let us not be afraid of difficulties or of differences. The difficulties are a part of life itself, the differences are the test of our loyalty and self-respect.

There is no life that does not have its trials and its struggles. Let no one think that he has been singled out for unusual hardships, or that sorrows are his alone. Let no one feel that God has deserted His world and left it to the buffetings of insensate forces. It is part of the divine wisdom that the muscles of the spirit shall be strengthened by struggle. As the aviator must rise against the wind to soar on high let us so meet the winds of adverse fortune, that we may rise on the wings of faith to the heights of a serene courage that knows no faltering.

On this eve of the New Year, let us lay aside our fears and be buoyed up with hope in the Lord.

Israel has always willed to live, not merely to be an indistinguishable element in the conglomerate mass of humanity,—but because the people felt that they were bearers of a truth and a message that was unique and not limited by time or space. Israel's prayer, "sanctify us by Thy Commandments and give us our portion in Thy Law" represents at once the reason of their existence and the power of their persistence.

To be sanctified by God's commandments means to seek loving and loyal and conscious identification with the life and fortunes, with the hope and destiny of Israel as a people, along the path of religious observance.

Age of Crass Materialism

While individual Jews may have added greatly to the secular achievements of our modern civilization in mechanical, scientific, artistic and intellectual fields, yet the great fact is that Israel as a people has produced no great distinctive system of art or science. Its collective contribution to the treasury of human life and happiness is in the moral and spiritual realms. If ever that contribution were needed, it is today; in this age of crass materialism; in a world torn by doubts and violences, hatreds and suspicions, where the earth trembles with the tread of armies, where nations are opposed to nations, where the voice of good-will and amity, of justice and righteousness is lost in the furtive whisperings of diplomatic dissimulations and dishonesties.

It is an hour when men's hearts should be withdrawn from the materialistic and mechanical outlook upon life to the inner sanctities, the spiritual intangibles that alone lend dignity and power to human existence. And we, of the House of Israel, should more than others seek to do this. We shall not fear to be known as seekers of God, we shall not be afraid to be different. We shall not be timid or embarrassed in the observances of our customs or Holy Days that express high spiritual ideals.

Be of Good Courage

Why then should we be afraid or ashamed of our peculiar and unique position among the families of men? If enemies assail us or utter false charges against us in legislation or in economic and social life—let us answer them all with a conduct motivated and directed by the courageous conviction of our faith. "Be strong and of good courage and hope in the Lord." If German brutality causes us world-wide sorrow—if Italy slavishly imitates her ally in the race-cult, blood-cult and hate-cult, if Polish persecutions of 3,000,000 Jews continue—even yet do I say "Hope in the Lord." Face the future with courage and dignity and with a modesty that is not the off-spring of fear, but the self-restraint of the consciousness of one's own worth and honour and integrity of spirit.

Where in truth you seek God you shall find Him, and when you have found Him you will find that He is a buckler and a shield—that He is a source of power and a well-spring of courage, that He is a beacon light in a sea of troubles and a lamp upon your path in the darkness; that He whom Israel has trusted from Ur of Chaldees, through Egyptian slavery, desert hardships, Babylonian exile, Syrian onslaughts, Roman tyranny, fanatical crusades and Spanish inquisition, will not fail against Nazi terror by day nor of malicious propaganda by night. Be strong and of good courage in your private lives, in your communal life in the household of Israel—for the waters of hatred and brutality cannot overwhelm thee and the fires of fanaticism cannot destroy thee.

The New Year is the symbol of hope and of the indomitable optimism of Jewish faith. Let that hope and that optimism be translated into a courageous determination that we will rejoice in our faith, be glad at the opportunities given to us to demonstrate a loyalty and love for it by concrete acts of sacrifice, of generous devotion to our Synagogue and of brotherly attachment to world-wide Israel.

SHORT WAVE RADIO

Today's Broadcasts

Daventry, England—Trans. 1, from *14.00* to *16.15* o'clock, 16.86 metres; 19.66m.; 19.76m.; 25.53m.; 31.55m. Trans. 2, *18.45* to *21.55*, 13.93m.; 13.97m.; 16.86m.; 19.82m.; Trans. 3, *22.00* to *1.00*, 13.93m.; 13.97m.; 16.86m.; 19.82m.

Via Hongkong.—31.49m.

Berlin, Germany.—*13.05* to *24.00* 31.38m.; 19.74m.; 19.63m.; 16.89m.; 13.99m.

Rome, Italy.—*19.00 to 21.30 and 23.00 to 00.20*, 25.4m.

Australia—**Lyndhurst**, Mon.-Sat. *10.35 to 21.30*, Sun., *16.00 to 20.30*, 31.34m. **Sydney**, Sun., *14.00 to 16.00*; *18.00 to 22.00*; Mon., *22.00 to 24.00*; 31.28m. **Melbourne**, Mon.-Sat., *17.00 to 22.00*, 31.50m. **Perth**, Mon.-Sat., *17.00 to 19.00*, 31.28m.

Paris, France.—*14.00 to 18.00*, 25.24m., 31.45m.; *18.00 to 23.00*, 19.68m.; *21.30 to 23.00*, 16.88m.

Hilversum, Holland.—Irreg., but generally; Daily, *08.00 to 10.00, 21.25 to 23.30*; Sun., *20.25 to 23.30, 03.00 to 04.00*, 16.38m.; 19.71m.; 31.28m.

Manila, P.I.—*6.30 to 9.00 and 19.00 to 23.00*, 25.38m.; 31.35m. Sunday, *18.00 to 24.00*.

Tokyo, Japan.—*13.00 to 14.30, 21.00 to 23.30*, 25.42m.; 19.79m.

Lisbon, Portugal.—*6.00 to 8.00*, 30.13m.

Schenctady, N.Y., U.S.A.—*20.00 to 24.00*, 13.9m.; *00.15 to 07.00*, 19.50m.

Bound Brook, N.J., U.S.A.—*21.00 to 05.00A* 16.6m, daily; *22.00 to 05.00* 16.8m., Saturday; *23.00 to 24.00*, 16.8m., Sundays.

13.00 Varied (B)
13.30 News, etc. (T)
14.00 "Background to Central Europe: Greece" (D), News in German (B)
14.15 "Boots and Shoes" (D)
14.55 BBC Empire Orchestra (D)
15.00 News (B)
15.50 News (D)
16.30 "At Home and Abroad" (LYN)
17.00 Melbourne and Perth programmes (A)
17.15 News (LYN)
17.30 News in German (B)
18.45 "Boots and Shoes" (D)
19.00 Concert (B), (LYN), News (P), Varied (M), (B)
19.25 Organ recital (D)
20.00 "Empire Exchange" (D), News (B)
20.15 Royal Marines' Band (D)
20.30 News (LYN), in French (P)
21.00 News in German (B)
21.15 Syncopated piano solos (D)
21.30 News (D), Concert (P)
22.00 News (B), Arthur Salisbury's Orchestra (D)
22.30 "Visitors' Book" (D)
22.45 Songs from Brahms (D)
23.00 "Shroton Fair" (D)
23.30 Cinema organ (D)
24.00 News (D), (B)
00.20 The Westminster Players (D)
05.15 News (D)
05.55 Music Hall (D)

Joan Crawford wins this year's prize for the most freckled-faced actress. There is barely an inch of exposed epidermis without a freckle. Runners-up include Myrna Loy and Joan Fontaine.

Lesson Sermon

First Church of Christ, Scientist.

"REALITY" is the subject of the Lesson Sermon read in all Churches of Christ, Scientist, throughout the world on September 25. Golden Text: Psalms 45:6. "Thy throne, O God, is for ever and ever: the sceptre of thy kingdom is a right sceptre."

Among the citations which comprise the Lesson Sermon is the following from the Bible:—"Again, the kingdom of heaven is like unto a merchant man, seeking goodly pearls: who, when he had found one pearl of great price, went and sold all that he had, and bought it." Matthew 13:45, 46.

The Lesson Sermon also includes the following passage from the Christian Science text book, "Science and Health with Key to the Scriptures" by Mary Baker Eddy—"Let us learn of the real and eternal, and prepare for the reign of Spirit, the kingdom of heaven,—the reign and rule of universal harmony, which cannot be lost nor remain forever unseen."

Carnarvon Castle Sets England-Cape Record

SPECIAL TO THE "N.C.D.N."

Capetown, Sept. 24.

The liner Carnarvon Castle has broken the England to Cape record crossing, set up two years ago, by nearly eleven hours, completing the run in thirteen days, eighteen hours and 38 minutes.—Reuter.

Earl de la Warr Talks With M. Litvinoff

Geneva, Sept. 24.

Earl de la Warr, Lord Privy Seal, had a private talk with M. Maxim Litvinoff, the Soviet Foreign Commissar, yesterday evening.—Reuter.

"LADDERIX"
Prevents Ladders From Starting
Obtainable from Leading Pharmacies and Stores
11487

60,000 Chinese Dead in Defence of Wuhan

Japanese Estimate Huge Losses by Defenders

Tokyo, Sept. 24.

Chinese troops in Central China resisting the Japanese advance towards the Wuhan cities suffered about 60,000 dead in the period of from August 20 to September 17, the Army Section of the Imperial General Headquarters announced in a communiqué made public here.

In the northern Tapieh Range front, in western Anhwei and south-eastern Honan, the Chinese abandoned 11,100 dead from August 28 to September 17, the announcement said. Prisoners taken by the Japanese numbered 350, the communiqué stated. Material captured included 13 trench mortars, one field gun, 15 heavy machine-guns, 101 light machine-guns.

On the Kwangtsi and Juichang fronts, 47,095 abandoned Chinese bodies were counted, according to the communiqué. Captured equipment included 10 field guns, 25 trench mortars, four rapid fire guns, 11 mountain guns, 64 heavy machine-guns, and 141 light machine guns in addition to large quantities of ammunition.—Domei.

Sixty Years Ago

FROM THE "NORTH-CHINA DAILY NEWS," OF SEPTEMBER 26, 1878

The new steamship Shunlee built by Messrs. Denny, Bro. & Co., of Dumbarton, Scotland, for the China Coast Steam Navigation Co., from, as we understand, designs by Captain Bolton, arrived at Shanghai on Monday morning. A great deal has been said in praise of her since she left Greenock on August 1, and an inspection of her yesterday fully confirms the representations made that her passenger accommodation and general fittings are very superior, and highly calculated to win for her, under the management of Messrs. Jardine, Matheson & Co., an enviable reputation. She is a fine specimen of naval architecture, and has many improvements in her accommodation for European and Chinese passengers and her officers, while she is also fitted with some of the latest inventions to facilitate safe navigation. She is 250 ft. long, with 35 ft. beam, and her hold is 23 ft. deep. Her registered tonnage is 1,056 and her gross tonnage 1,712. She has two compound direct-acting inverted engines, made by her builders, one of the cylinders being 37½ in. and the other 65 in. and the length of the stroke is 36 in. Her nominal horse-power is 187; and she is provided with steam steering gear. Her great feature, however, is her accommodation for passengers.

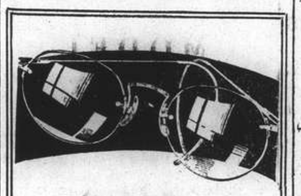

That Extra Pair

Losing one's glasses is like losing one's eyesight for the time being. Never be without a spare pair, and when you order them try a different frame. Lazarus will show you some of the more modern types and will advise you regarding suitability.

N. LAZARUS & CO.
Opticians.
126 Nanking Road
Telephone 16626

L. MOORE & Co. LTD.

Established in Shanghai 1874 — *Incorporated in Hongkong*
FIRE LOSS ASSESSORS AND AUCTIONEERS
STORAGE TERMS ON APPLICATION — *Branch Office:* TOPLIS & HARDING
88 MUSEUM ROAD, SHANGHAI

In Rear Salesroom—On View Monday
On Tuesday, September 27, 1938, at 9.30 a.m.
Household Furniture, Clothing and Sundries

In Main Salesroom—On View Tuesday
On Wednesday, September 28, 1938, at 9.30 a.m.
Household and Office Furniture and Sundries

In Cargo Salesroom—Now on View
On Wednesday, September 28, 1938, at 2.30 p.m.

2 cases Jumper Wool, Woollen Sweaters and vests, 49 pieces Silk piece goods (damaged), suiting, canvas, artificial silk handkerchiefs, **30 coils Steel wire rope** ½in., ¾in. and ⅞in. diam. (damaged) lead covered wire, wire samples, rubber and leather belting, rubber hose, red jointing, celluloid sheets, rubber air mattress, hat forms, tank steel air pressure, fire extinguishers, electric massage, old motor car tyres, tubes, new signals, lamps, battery and parts, "Yale" lock, safety razor blades, patent rubber blotters, torch light bulbs, Iodide of Lime, etc.

Noël, Murray & Co., Ltd.

(Incorporated under the Hongkong Ordinances)
Auctioneers, Appraisers and Adjusters
SALESROOMS, 160 CANTON ROAD
TELEPHONE Nos. 10335 (Manager), 12714 (Auction Department)

Will sell by public auction under instructions from the concerned

IN OUR SALESROOM (160 CANTON ROAD)
On Tuesday, September 27, 1938, at 9.30 a.m.

Household and Office Furniture, Carpets, Large Bar Counters and Wall Mirrors, Hall Stoves, Cooking Stoves, etc., also,

2 Large "Mills" Weighing Machines, 25 Boxes Sunday Tile Dyeing, 1 Case Contg. 100 Doz. Rubber Table Mats, 5 Boxes Baking Powder and

(Under Instructions from The Shanghai Volunteer Corps.)

A Large Quantity of Second-hand:—Sun Helmets, Puttees, Mosquito Nets, Woollen Shirts, Tunics, Overalls, Shorts, Boots, Caps, Hose Tops, etc.

ON VIEW MONDAY

HUGH MARTIN, *MANAGING DIRECTOR*

The Great China Auctioneering Co.

Having been favoured with instruction from the Concerned
Will Sell by Public Auction at the Premises

1437 BUBBLING WELL ROAD
On Monday, Tuesday and Wednesday, September 26, 27 and 28, 1938, commencing at 10 a.m. and continuing at 2.30 p.m.

A Very Fine Collection of Chinese Arts, Ancient Bronze, Porcelain, Jade, Agate, Crystal, Jasper and Peking Ivory Ornaments, Scrolls and Carved Blackwood and Teakwood Household Furniture and Sundries, etc.

NOW ON VIEW

The Great China Auctioneering Co.
148 Rue Marco Polo — Telephone 82686

Join the
WING ON SKATING RINK
and win a
$100.00 worth of Gift Bond

Simple Rules:

Rules for Contestants Joining the Wing On Skating Rink prize Drawing Contest:—

1. During the weekly prize Drawing Contest every Skater will be given a card bearing a number upon entering the Rink (holder of Wing On Skating Rink season ticket is entitled to only one number regardless how often he may appear in the rink during the day).
2. Drawing will take place at 10.30 p.m. every Monday at the Wing On Skating Rink.
3. Prize: One hundred dollars worth of Wing On Co. Gift Bond.
4. Holder of the winning number must be present to claim his prize right after the drawing otherwise it will be given away as a special prize at the next drawing (I. E. the winner of the next drawing) will be awarded with the unclaimed prize in addition to the $100 worth of Gift Bond prize for the week.

First Drawing:

To be held on Monday, October 3, 1938, at 10.30 p.m.

JOIN NOW!

GAS
FIRES AND RADIATORS
PROVIDE
CHEAP
QUICK
CLEAN
FLEXIBLE
HEAT
FOR YOUR
ROOMS AND CORRIDORS, ETC.
Order yours now and obtain the pick of our Stock.

SHANGHAI GAS COMPANY, LTD.
(Incorporated in Hongkong)
Showroom:—709 Bubbling Well Road . . . Telephone 38093
Head Office:—656 Yu Ya Ching Road . . . Telephone 93333

WOMAN'S PAGE

A Shanghai Letter

By Hester

"What is Shanghai doing these days?" comes the question from abroad, "We think you have all been so brave to carry on as you have."

As more or less honest people perhaps we ought to disclaim any credit for bravery on our part. The fact that people go on living and breathing, even in foul air, is no indication that they are brave. We, like the rest of mankind, follow natural instincts to preserve our precious lives; we eat and sleep, trot down to the office, go on paying the rent, living, and, from sundry announcements on our pages, seem to be loving as usual. We can really take no more credit for this than the Oldest Inhabitant of a village for being a miracle of living. We recall the story of the visitor to a certain village who commented upon the great age of its Oldest Inhabitant, and who was inclined to give the venerable some credit for this. The neighbour of the O. H. was allowing of no undue praise coming to the village via the old man so replied: "Well, I don't know as there is anything wonderful about him, so far as my recollection goes he has done nobbut grow owd, and it has taken him a devil of a time to do that." We don't quite know what the world expects us, as an afflicted people, to do, but we fear that we cannot accept the tribute of being brave over our upsets, for some of us, after all, have managed to wriggle into fairly comfortable little spots in the general shaking up.

* * *

Forming Fours

Private social life is getting back to normal, and bridge fours are forming in all the well known strongholds. The new five-suit cards are on the market but probably the popularity of this game will depend largely upon the publicity campaign which the manufacturers will promote. We have often suspected that many of the new rulings and different aspects of the game of games were devised in order to stimulate or originate sales of books on bridge, and we hear that one of the De la Rue's has admitted that the new five-suit cards and game have been instituted in order to make sales.

In card-playing we have advanced far beyond Mrs. Battle's essential accompaniments: a clear fire, a clean hearth, and the rigour of the game. The clear fire and the clean hearth are excellent settings for this most popular pastime, but whist and bridge are far apart. Expert training has spoilt the homely family game in which anyone could join. We were perhaps present at the last ever played of such when one player of our family had, in a no trump game, robbed her opponents of every heart they had, but there were two good ones in Dummy. There was an ace in Dummy by which means our Family Friend, playing the hand, could have got back to use them. But no, she lost two spade tricks and threw away the good hearts on those. When we, at the close of the game, asked her why she did not utilize the hearts, and added "They were the only two hearts left," our F. F. replied cautiously, "Ah, so you say, but I wasn't so sure and I was not going to risk it." This F. F. must have been related to the individual who, at a homely game, played out spades for three rounds, every player responding, and then led out the thirteenth with the cheerful hope that they would squeeze round just once again!

* * *

Petticoat Rule

Some of us will recall the musical comedy, Miss Hook of Holland, and remember the song which ran:

"I've a pretty pink petti from Peter,
And a pretty blue petti from John,
And one blue and yellow from some other fellow,
And one that I haven't got on.
I have one made of lovely red flannel
Which came from an Amsterdam store,
But the point that I'm at.....

The point that we are at is, ladies, that you will soon have to wear petticoats again, lots and lots of them, almost as many as Miss Hook, or such is the prediction of one Shanghai stylist. She showed us one already made up which had taken eleven yards of Chinese taffeta. Apparently we are going to "rustle" as we walk. The swish-swish of silken skirts will again be heard in the land; frou frou modes are coming in and the question is, shall we submit? If Dame Fashion really sets down her foot and points the way in this direction it is likely that we shall. We may ignore the little word "obey" in the marriage service—most of us do—but when Fashion speaks, we not only listen, but tremble and obey.

We suspect that the old dame got a hint from piece goods manufacturers for though men laugh at our slavish following of fashion, they make money out of our weaknesses in that direction. Are the days coming when a remnant from the sales counter will no longer knock up a little frock?

It was the Empress Eugenie who, instituted the crinoline styles as they were worn in her day, and at the time she had a specific reason for wishing to disguise her figure. The style took on for many many years, largely, it is supposed, because many ladies in those days had likewise private reasons of their own for regularly following this fashion.

* * *

Sartorial Recollections

Mrs. Tisdale will be remembered by many old Shanghai residents since she died only a few years ago at the age of around ninety. She constantly denounced modern fashions, especially the scanty, short styles, and often told us that when she first came to Shanghai it took forty yards of Chinese silk to make an afternoon dress. For evening, she said, one might exceed that amount.

Natural lynx fashions this smart and bulky jacket. Over a simple sports frock of red jersey the coat has informal charm and may also be worn with dinner or evening clothes.

For ourselves the petticoat idea at present is to be confined to evening wear, but, from the waist downwards we are going to be as bouffant as possible. In our modern way we are going back to the Empress Eugenie styles. In the evening we shall not have to watch our hips so much as formerly, but our fashion dictators tell us that we shall have to pinch a bit round the waist—more than a bit in fact for slim waists, and hour-glass figures are to be attempted.

We saw the recent inspiration for the bouffant mode for evening in the dresses worn by the Queen in her visit to Paris. The Queen's gowns, incidentally, have caused a tremendous sensation throughout the fashionable world. Her gowns and her smile have done more to cement friendship of nations than Acts of Parliament, we hear. The Acts of Parliament need not concern us in these columns, but American dress designers have one and all gone back home full of approval for Hartnell's creations, and their many points of fashion interest. The Queen herself does not aim at being a fashion leader; her chief interests are of a more serious nature, but for once she has set all the fashion artists agog, and praise and approval are universal.

The bouffant gown suits the full figure admirably and those inclined to largeness round the hips welcome the style since the onlooker will not know which of the ensemble is fashionable opulence and which is the real unfashionable meat of the wearer.

* * *

Autumn Travel

Some businesses may have slumped in Shanghai, but judging from news of goings and comings among our acquaintances one would believe that shipping is having some sort of a boom—in the passenger service line. We hear much of liners and comparisons in accommodation and those inclined to be a bit "choosey" may like to reflect upon conveniences or lack of them in boats of the really good old days.

In his reminiscences Lord Frederick Hamilton, a son of a former Duke of Abercorn, gives an illuminating account of his travel days. He says:

"I would like people who grumble at the accommodation provided in one of the huge modern liners to see the arrangements that were thought good enough for passengers in 1892. Our ship the Britannia, of the Pacific Steam Navigation Co., was just over 4.000 tons, and we passengers congratulated each other loudly on our good fortune in travelling in so fast a vessel. The Britannia had no deck-houses, the uncarpeted, undecorated saloon was the only place in which to sit, and its furniture consisted of long tables with swinging racks over them flanked by benches. This sumptuous apartment was illuminated at night by no less than forty candles, a source of immense pride to the chief steward. The sleeping cabins for a six weeks' voyage were smaller and less comfortably fitted than those at present provided for the three hours' trip between Hollyhead and Kingstown; at night one dim oil lamp glimmered in a ground-glass case fixed between two cabins, but only up to 10.30 p.m. after which the ship was plunged into total darkness. As it was before the days of refrigerators, the forepart of the deck was devoted to live stock. Pigs grunted in one pen, sheep bleated in another, whilst ducks quacked and turkeys gobbled in coops on either side of them. No one ever thought of grumbling; on the contrary we all experienced that stupid sense of reflected pride which passengers on a crack liner feel, for the Britannia was a singularly pleasing object to the eye, with her clipper bows, the graceful curve of her sheer, and the beautiful lines of her low hull, unbroken by any deck-houses or top hamper."

Perhaps those of us who shortly contemplate travel will be cheered by contrasting comforts, but no wonder, in the old days, that villagers stayed in their rural homes from birth to death, and never strayed abroad.

* * *

Women's Guild

There was an encouraging gathering at the Union Church Hall on Thursday last when members of the Women's Guild of Union Church met for the election of new officers for the coming year. Mrs. David McGavin was in the chair, and Mrs. Newcomb took the devotionals.

Regret was expressed at the resignation of Mrs. T. Hutchison as President particularly so since this was on the grounds of ill health.

The new officers elected were:

President, Mrs. W. C. Scott; Chairman of the Tea Committee, Mrs. J. A. C. Law; Corresponding Secretary, Miss M. Walton; Treasurer, Mrs. James Hay; Vice-President, Mrs. D. McGavin; Recording Secretary, Mrs. A. W. Sherriff; Mrs. G. Sinclair, convener, tea-committee; Mrs. F. H. B. Harmon, convener, work committee; Mrs. W. C. Allen, visiting committee.

The Guild is in healthy form this year since several new members have joined, old members have returned from home leave, and enthusiasm is great. Members expect to enjoy an active season.

* * *

The Limbless Fund

Mrs. Archibald Sinclair, who with her husband recently returned from a three-months' holiday in Australia, has again got busy upon the charity for which she has worked with marked success for a number of years—the Limbless Soldiers' and Sailors' Fund, with patients still in Scottish and English hospitals. In aid of this the committee of the Limbless Fund will hold a rummage sale in the Union Church Hall on October 13. Rummage sales here serve a double purpose; they assist the funds for which they are organized but they help also the many poor who wish to be clear of charity yet who are bound to get their clothing and other necessary articles in the cheapest possible way.

Any persons having gifts of clothing or other useful matter to dispose of are asked to send them to the Union Church Hall at any time between now and the date, and to mark them "Limbless." The Committee ladies are: Mmes. O. G. R. Beynon, J. J. Brooks, K. Harrop, W. S. Train, W. Rankin, A. Sharp and A. Sinclair.

* * *

The American Women's Club hopes to get into its usual stride during the month of October and, following a membership committee and an executive board meeting, there will be an "Open House" reception for members and prospective members in the club rooms on October 4, from 4 to 6 p.m.

* * *

The American Association of University Women will hold its first meeting of the autumn season at the Faculty House of the McTyeire School at 4 p.m. on September 29. This will take the form of a garden party. Members of the McTyeire Faculty and of the A.A.U.W. Executive Board will be joint hostesses.

The Joint Committee of Women's Organizations, of which Mrs. Ivor Hunter is chairman, will hold the first meeting after the summer recess on Wednesday, September 28.

* * *

The Community Church Women's Auxiliary are planning interesting programmes this year at their customary Monday tiffins.

A good style for a girl is this semi-tailored suit worn by Miss Ellen Drew. It is of black and white pin-striped serge with pockets bound in midnight-blue velvet. The jacket is a new version of the bolero and is worn over a blouse of white crêpe.

British Women's Association

Sept. 26.—Needlecraft Section at 753 Yu Yuen Road, 10 a.m.
Sept. 27.—Hospital Aid Department, 9 to noon.
Sept. 28.—Executive Committee meeting 9.45 a.m.
Sept. 30.—Gardening Section, 17 Lucerne Road, 10 a.m.

The first meeting of the Executive Committee takes place on September 28 at 9.45 a.m.

The Needlecraft Section will meet at Mrs. W. R. Boyd's home, 753 Yu Yuen Road, Flat 3-A, this week at 10 a.m., and at Headquarters next week at the same time.

Members are reminded of the Bridge and Mahjongg afternoon on October 13 at 3 p.m.

The Social Service Board are planning a jumble sale for November 1, and articles for the Sale will be very welcome.

Home-made Sweets

American Divinity Fudge

Three cupfuls granulated sugar, ¾ cupful corn syrup, ½ cupful water, 2 eggs (whites only), nuts and flavouring.

Boil sugar and syrup with water till it threads on spoon. Beat the whites of eggs to stiff froth in a fairly large bowl. Gradually pour in the candy, beating constantly.

Add the nuts and flavouring. Beat till creamy. Pour into tin to cool. Cut into squares.

Raspberry Nougat

This is a simple recipe for raspberry nougat as it does not require the use of a sugar thermometer.

¼lb. sponge cake crumbs, 2oz castor sugar, 2 tablespoonfuls raspberry jam, juice of ½ lemon, 1oz blanched and split almonds, little sherry or brandy for flavouring, few pistachio nuts.

Put all ingredients into a pan and cook slowly for 20 minutes, stirring all the time. Add carmine to colour, and a little raspberry essence if necessary.

Turn into a shallow tin lined with rice paper, cover with a sheet of rice paper and when cold cut into bars.

Ways With Veils

Art of Yesterday To Be Relearned

It may be noticed that veils, and the curls that support the hat, seem to be emulating each other in curliness and crispness. One feels that if they were ivy, and grew, there would be a grand tussle when they met at the edge of the brim.

A good deal of fingerwork can be done on the veils, which start by being round or square. They are wiry creatures, and before they adapt themselves to outline of hair and hat, they need that firm dealing which was known to children of an earlier generation; some training, some pinching, some coaxing, and some good fun after some good work. The work is still only partial; to control all that hat and all that hair a whole-time veil is wanted like that which was knotted under the chins of Edwardian beauties, and drew up behind to a knot between their high-drawn hair and their higher-soaring hats.

Heavy Heads

That veil, known to its hot occupants as "a meat-safe," was very necessary when twenty-four sturdy hairpins and a kind of loofah-sausage were necessary to the erection of the hair, in its loops and whorls; and when a heavy hat, with a load of heavy trimming (not exactly fish, flesh, fowl. and good red herring, but velvet flowers and rosettes, garlands of leaves, clumps of fruit, and clusters of feathers united in nodes of gathered silk), had to be fastened to this hair with steel spears. It was the office of the veil to look like a gossamer, yet hold straight, with iron grip, this heavier-than-steel skyscraper from the wanton fancy of a gust that could make the dullest duchess look dissipated, by altering its angle in so little as a hair's breadth.

It was so much a necessity of the period that is to characterize the fashions of tomorrow, that more than one firm, now making laces and openworks, then existed entirely on hat-veilings. And bonnet-veilings. It is going to be great fun when daughters of women who gingerly moved from bonnet to toque to hat, see their daughters gingerly move from hat to toque, while their young hussies of granddaughters start in on bonnets.

A novel way to mend small tears in your clothes is to buy a two-penny packet of skin plaster and cut off a piece the size required. Then moisten the plaster and also your material and press the plaster over the back of the tear. Be sure to press hard with a cold iron until stuck.

Care of the Clothes

And Also of the Brush

The daily quick brushing of hats, suits, and costumes is not enough to keep the material looking its best. Brushing in some cases may be actually injurious. A harsh brush, for example, will sometimes pull at a bouclé-surfaced tweed, making it appear shabby before its time. A gentle shaking of such clothes each time after wearing is better than brushing, or, if a brush is used, it should be of soft bristle. Camel-hair and its variants, on the other hand, should be brushed regularly to prevent a matted appearance on the surface.

For all light-coloured materials it is advisable to use a separate brush of light-coloured bristles, washing it frequently. A dark-bristled brush, which does not show the dirt, collects not only dust but a certain amount of dye, which is transferred, imperceptibly at first, but surely, to lighter materials.

Serges and their variants should be brushed briskly but lightly. Hard brushing, pressing down on the surface, tends to produce shine. To remove from these materials dust not removable by this method use a rubber brush or a pad covered with a rubber duster. Most dark felt hats are the better for being brushed sometimes with bristles slightly damped with water to which a few drops of ammonia have been added.

Seams of skirts are often overlooked in the brushing process. These soon collect fine fluff, which can easily be removed by brushing now and then. A great many households, otherwise fastidious, use clothes, brushes which are not washed often enough. This is a matter which should be borne in mind.

MARVELOUS
Eye-Matched MAKEUP

Harmonizing FACE POWDER
Soft . . . fine textured . . . clings for hours.

ROUGE
Velvety-smooth . . . a superior dry rouge that blends evenly.

LIPSTICK

Double-creamed . . . indelible radiant color.

EYE SHADOW
New, soft focus shades to deepen color and glorify the eyes.

MASCARA
Makes your lashes long . . . lustrous . . . gives a natural curl.

by Richard Hudnut
$3.00 EACH

See for yourself
. . . how LADDERIX prevents Stocking Ladders from starting !!

BEFORE "LADDERIX" TREATMENT
AFTER "LADDERIX" TREATMENT

See how "Ladderix" binds loose weak fibres into strong solid threads to prevent ladders.

From leading Pharmacies and Stores

11473

"Another New Dress?"

"No, my dear, I've just had it cleaned the Pride way. Doesn't it look *perfectly marvellous?* I feel as if I had a new dress on. Why don't you send your clothes to the Pride to-day?"

PRIDE
DRY CLEANING CO., INC.
876 Avenue Foch Telephones 32876, 31020

OIL PERMANENT WAVE
Removal of warts, facial massage, make-up. Dyeing of eyebrows and lashes. Artificial eyelashes affixed with the most natural results
Highly qualified experts in attendance
Medical Pedicure
GROSVENOR BEAUTY PARLOUR
249 Cardinal Mercier Telephone 76058

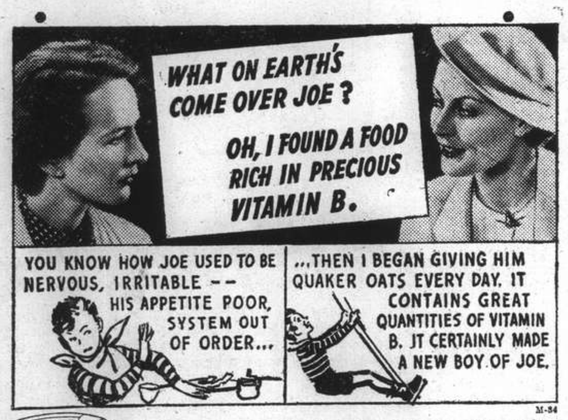

M-34

● Nervousness, constipation, poor appetite, all result when the system lacks Vitamin B. Quaker Oats abounds in this precious nerve-nourishing vitamin. That's why Quaker Oats is so essential to the daily diet of every growing child. It ensures health—strength—firm, solid development of body, bone and muscle.

QUAKER OATS
Gives you the Vitality to keep you fit

A few drops added to the bath make it doubly enjoyable, imparting the freshness and fragrance of youth to the skin.

Used as a toilet requisite, it proves equally delightful and beneficial in safeguarding the beauty of the complexion.

It is indispensable in the home, for it helps to relieve headaches, migraine, dizzy spells, etc., and purifies the air in the rooms.

LANMAN & KEMP'S
Florida Water
safeguards your charms

5

Her first grey hair . . .

and he discovered it!

What a worry for her! What a disappointment for him! It seems that all their youth is for ever ended in one minute. Even if you are still young in your heart, face and body, a few grey hairs are sufficient to give you the aspect of an elderly woman and to deprive you of the joy in life. So banish grey hairs immediately with IMEDIA, the perfect dye. There is a large selection of magnificent and natural shades of IMEDIA. Ask your coiffeur to apply IMEDIA. In several minutes you will be rejuvenated by 15 years.

IMÉDIA ORÉAL
Agents: EGAL & CIE

"Every Picture tells a Story"

Can't Go On!

Rheumatic twinges, Urinary troubles and Backache soon wear you out.

WHY SUFFER day after day with dull unceasing backache—with sharp stabbing pains whenever you stoop or lift? Why be made miserable by annoying urinary irregularities; by stiff, aching muscles and joints, or by headaches and dizzy attacks?

All these troubles show that the kidneys are not acting as they should—that uric acid and other harmful impurities are remaining in the blood stream, instead of being filtered away by the kidneys.

The thing to do is to take Doan's Backache Kidney Pills without delay. For sixty years this special kidney tonic has been relieving backache, rheumatism, lumbago, sciatica and bladder weakness.

Ask for and be sure you get DOAN'S. Of all dealers.

DOAN'S Backache Kidney Pills

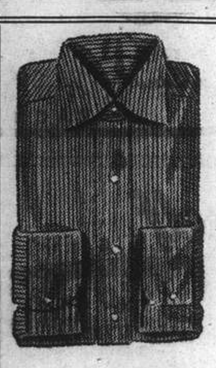

Fine English

POPLIN SHIRTINGS

In tasteful designs and colourings

SHIRTS AND PYJAMAS

Made to Measure by Skilled Workman

All Materials Well Shrunk

Macbeth, Gray & Co.

TAILORS, HABIT-MAKERS, SHIRTMAKERS, AND OUTFITTERS

142 Nanking Road Telephone 14247

T. MACDONALD & CO.

FUNERAL UNDERTAKERS—1076 SINZA RD.

All Kinds of Monuments in Stock Telephone 30466

SIGNODE SIGNODE SYSTEM

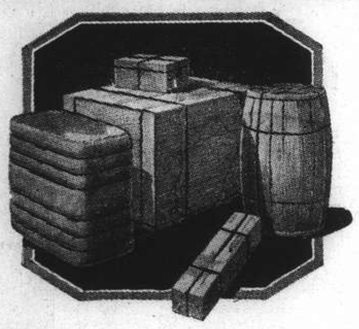

Protect Your Shipments with

SIGNODE STEEL STRAPPING

STRONGER AND SAFER SHIPMENTS AT LESS COST

Every kind of package, box, crate, bundle or skid can be made absolutely safe against pilferage or damage in transit

THE SIGNODE SYSTEM IS THE CHEAPEST AND THE MOST EFFECTIVE STRAPPING METHOD.

IT GUARDS YOUR CARGO AND SAVES YOUR PACKING AND SHIPPING EXPENSES.

HARRISONS, KING & IRWIN, LTD.

(Incorporated in Hongkong)

549 Szechuen Road Telephone 15510

THE FAR EASTERN REVIEW

Yokohama Specie Bank Building, 24 The Bund

(FOUNDED IN 1904)

Read About the History-Making Changes in the Orient To-day

in the Current Issue of *The Far Eastern Review.*

Manchoukuo and the Republic of China—Some Comparisons

State of Affairs in the Orient To-day

Russia's Arctic Empire in the Next War

Subscription Rate $10 per year; single copies $1

May be obtained from the following bookstores:

Kelly & Walsh, Ltd., 66 Nanking Road.
F. Zlang Kee Book Co., Ltd., 635 Szechuen Road.
Chinese-American Publishing Co., 160 Nanking Road.
Metropole Hotel, News Stand.
Cathay Hotel Book Stall, Cathay Hotel.
Palace Hotel Book Stall, Palace Hotel.

KAILAN MINING ADMINISTRATION BUILDING MATERIALS

FIRE BRICKS	FACE BRICKS
FIRECLAY	PAVING BLOCKS *for Roads, Courtyards, Stables, Godowns, etc.*
"HYTEMPITE" *Special Fire Cement*	DRAIN PIPES *Glazed inside and out*

WINDOW GLASS

(Factory at Chinwangtao) *16 oz. to 70 oz., Best Quality*

COMMERCIAL DEPARTMENT

3rd Floor, Hongkong and Shanghai Bank Building, 12 The Bund, Entrance Foochow Road, Tel. 11070

HOLIDAYS!

Insure your Property

AGAINST BURGLARY

Insure your Baggage

AGAINST LOSS OR DAMAGE

Insure yourself

AGAINST PERSONAL ACCIDENT

with the

COMMERCIAL UNION

Assurance Company, Limited

Telephone 13407 (4 lines) 17 Canton Road, Shanghai

Manager for China: E. LESTER ARNOLD

HOME LEAVE

- WITH THE APPROACH of this important event comes a desire to study the various routes available for the journey to be made and need for information as to comparative costs.
- IN ADDITION to furnishing complete data in regard to all the more usual routes (Suez Canal, Pacific, Siberia or by Air) our "Far Eastern Travellers Gazette" offers numerous suggestions for visiting new and fascinating parts of the world on the way home. Many examples of economic Round-the-World tickets are also quoted.
- HOLDERS OF OUR TICKETS (which cost no more) have at their disposal a world-wide chain of our offices and interpreters. They are thus furnished with service en route as well as at the time of booking.

Thos. Cook & Son, Ltd.

119 Nanking Road Telephone 15335 (five lines)

Telephone 34220 Day and Night Service

International Funeral Directors

207 KIAOCHOW ROAD

Artistic Memorials R. O. Scott, A. W. Horton

HONGKONG FOOT

Gone in 3 Days!

Get rid of your annoyance by applying Eans' Antiseptic Liquid. Even the worst case can be ended in three days' time. Money back if no result is obtained. Just buy a bottle to-day.

Sole Distributors:

Eans' Laboratory, Shanghai

Lane 531/20 Honan Road. Telephone 96693

EANS' ANTISEPTIC LIQUID

NORTH-CHINA DAILY NEWS

Single copies 10 cents

Shanghai delivery	per annum	$24
China, Korea and Japan	"	$32
Hongkong and Macao	"	$50
Postal Union Countries	"	$35

NORTH-CHINA HERALD

EVERY WEDNESDAY

Weekly Edition of the "North-China Daily News"

Single copies 40 cents

Shanghai delivery	per annum	$18
China, Korea and Japan	"	$18
Hongkong and Macao	"	$21
Postal Union Countries	"	$28

Announcements in this column $5 per insertion including insertions in the North China Herald.

BIRTH

JUPP.—On September 23, 1938, at Hongkong, to Mr. and Mrs. J. E. JUPP, a daughter.

DEATH

RAVETTA.—On Friday, September 23, 1938, JOSEPH EMMANUAL RAVETTA, aged 55 years, the dearly-beloved husband of Marie Nicolaevna Ravetta. Removed to the parlours of the International Funeral Directors, 207 Kiaochow Road. Funeral arrangements will be announced later. (Tientsin papers please copy.)

IMPARTIAL NOT NEUTRAL

SOME MISCONCEPTIONS

While this journal is gratified by the messages of commendation of the editorial article "British Criticism" which appeared in these columns a few days ago, it is by no means oblivious of the fact that some of the sentiments therein expressed have met with the disapproval of others. It would indeed be a dull world if there were no disagreement, but it is interesting to note that in the two letters of opposition which have been published in the correspondence columns, the argument of the writers is founded upon two fundamental errors. That of NEXITIC AIKAVOLSOCHCEZC seems to be that because the motto of this journal is "Impartial not Neutral" it is not allowed to have an opinion of its own. The other ENGLISH-BUT-NOT-PROUD-OF-IT produces the old threadbare allegation that this newspaper "for years has acted as apologist for official authority in England and Shanghai." It is, of course, a mistaken reference to the official character of this journal. In certain matters, such as official notifications, etc., and other announcements appearing in the advertisement columns such publication is to be deemed official, but that in no way has anything to do with the editorial policy of the paper which receives no official inspiration; in fact none is ever asked for or given. It is a pity that this has to be made clear every now and again, but it must be emphasized that the editorial columns of this journal are in no way to be taken as representing any official view; the paper is an independent paper in every sense of the word, stands by itself and has affiliations with no one. The first named correspondent, obviously not very well acquainted with the British Constitution, seems to be of the opinion that Mr. Chamberlain is doing something wrong in not consulting Parliament, at present in recess, before taking the steps he has in search of peace about which so much controversy has arisen. He is by no means bound to do so. It is true that in 1914, when Parliament was in session certain statements were made in both Houses as to the trend of diplomatic events before the catastrophe, but at all times the conduct of foreign policy and the decision as to whether the fateful ultimatum should be sent or not remained vested in the Cabinet which exercised its powers on that occasion.

Mr. Chamberlain is following precedent in what he is doing, but doubtless he will, when the time is better fitted for it, see that Parliament is reassembled, so that he may lay all that has occurred before it. The Cabinet for the time being of its existence is the government of Great Britain. All the powers vested in the sovereign, with one or two exceptions, are practically exercised by the members of that body. The term "Cabinet" is a conventional, but not a legal term, employed to describe those members of the Privy Council who fill the highest executive offices of the State and by their concerted policy direct the government and are responsible for all the acts of the Crown. One of the attributes of sovereignty which is thus exercised is described by Bodin as *bellum indicere aut pacem inire,* the right of declaring war or making peace. That being vested in the Crown, and through it the Privy Council finally devolves upon the Cabinet, and to speak of Mr. Chamberlain in this respect as likely in the near future to become something of a Dictator is to show complete ignorance of one of the rudiments of the British Constitution. That in due course Parliament will be consulted is to be taken for granted, but that it should have been allowed to maintain a guiding rein throughout these extremely delicate negotiations is something which cannot for one moment be admitted. Why ENGLISH-BUT-NOT-PROUD-OF-IT should believe that Mr. Chamberlain's foreign policy "has aroused nothing but contempt in the minds of British residents of Shanghai" it is difficult to understand, unless he really does believe that the Prime Minister has betrayed Czechoslovakia. If that is his belief it is a mistaken one, for Great Britain has no commitment towards that country, but only to France. It has, however, the very definite obligation to this generation and the generations to come to do its utmost to see that another catastrophe such as that of twenty-four years ago shall not, if anything at all can be done to avert it, be again inflicted on this world.

France has, despite some reluctance, loyally followed the British lead in this matter; Czechoslovakia has been none the less faithful to the ideals of peace, and, despite arrogant menace, has comported itself with a dignity, which in the wholly deplorable circumstances must command the admiration of the world. To speak of betrayal in such circumstances is to misuse a word. There can be no betrayal until Great Britain has been found failing in the desire to honour the obligations which she has so definitely outlined in the course of the past few months. Nor can there be either humiliation or abasement in what Great Britain has done. A great Power cannot abase or humiliate itself in the search of peace, rather than a war in which it may confidently be expected to give a good account of itself. It can do both if it betrays its pledged word, and it cannot be said now that Mr. Chamberlain has committed Great Britain to anying so dishonourable. As international politics stood in Europe, the head of the British Government was perhaps the only man who could have undertaken so difficult a task, and, even if at this late hour he can find a way to peace, this man, who earns the facile condemnation of both the correspondents in question, will stand out head and shoulders above those others whose policies were heading Great Britain for war only a year or so ago. It must be remembered that the endeavour to regulate international affairs along the lines of high principle have at least for the moment egregiously failed. International morality is at such a low ebb that the long spoon must perforce be the principle article of table cutlery. This is the unhappy fact which the realist in politics has to realize. To many it has come as a ghastly disillusionment. The best has to be made out of a bad job, until the world regains some portion of its old sanity. Fortunately the old jingo days have disappeared, but there is still some significance in the first words of the chorus of a popular song of that time:—

We don't want to fight; but, by jingo, if we do,
We've got the ships, we've got the men, and we've got the money too.

We don't want to fight, but in endeavouring to avoid it there has been no betrayal: the duty of this generation to itself and posterity will be betrayed if matters are yet allowed to get into such a state that the sword and the sword alone can solve this tragic problem.

Demonstrations

Reports of mass meetings in London in connection with political developments are generally "played up" more than they deserve, and are apt to give an entirely false impression to readers unacquainted with conditions in the metropolis. A member of the staff of this journal in 1936 attended such a demonstration organized by the Communists in favour of the Spanish Republican Government, on Vimy Sunday. Arriving early he was able to see the police arrangements which had been made, and all told the number of men detailed to handle the meeting was not more than twenty. A number of columns of demonstrators, each of a few hundred, moved into the square, while a much larger number of people gathered round to hear what it was all about. The police inspector in charge estimated that there were about two thousand actual demonstrators and probably three thousand onlookers, hanging about in the hope that something exciting would happen. The twenty police kept out of sight. Mr. Harry Pollitt led the speakers, a collection was taken up, and even then without anything in the nature of a police escort, except two men at the head of the procession, the Communists moved off to the Spanish Embassy for the purpose of presenting an address of encouragement. The following morning those newspapers which did cover the incident, and they were of the extreme Left only, carried striking headlines referring to the demonstration of 20,000 in Trafalgar Square the previous day. Tower Hill, Trafalgar Square, and Hyde Park near the Marble Arch are recognized safety valves for agitators, and the assembly at any one of those spots of a few thousand demonstrators cannot be taken as any real indication of public opinion. Reports of mass meetings throughout the whole of the country would be an entirely different matter, but the assembly of people at these spots in London is an every day occurrence, generally to be handled by a detail of about twenty policemen.

Britain's Economic Wealth

One of the factors which contribute most to the economic wealth of Great Britain is its foreign trade, but the benefits of this activity are not limited to Great Britain. Foreign countries too are considerable gainers in two directions. Vast sums of British savings have been invested in the form of capital lent to overseas countries, and in Latin America alone, to take but one example, the latest and most reliable statistics show that the total nominal amount of British capital invested there is over £1,150 millions. Furthermore, the United Kingdom continues to be the world's largest market for foreign products. During the past three years, for instance, British import-values have averaged £900 millions per annum, of which sixty per cent. are from foreign countries. Such purchases are paid for in a currency having universal value and free international circulation. The British capacity to lend and to maintain a high level of import trade-values naturally depends in large measure on Great Britain's healthy internal economy. This is being amply maintained; indeed, the circulation of wealth in the country tends to increase. Two small examples will serve to illustrate this. The number of wireless receiving licences issued by the Post Office at the end of July was 8,661,500, an increase of 391,900 since July of last year. Another aspect of the spending power of the country is the fact that, in the first six months of 1938, wage-changes resulted in a net increase of £270,000 per week in the full-time wages of some 2¼ million workpeople.

NATURE NOTES

With reference to my remarks in these notes of September 19 upon the nightly concert of the crickets taking place just now in my garden, I should have liked, had space permitted, to have said a good deal more about these interesting insects. They have a very special human interest, although of no particular economic importance to man. For, as is well known, the Chinese are very fond of these insects, which they keep as pets in special receptacles, usually the hollowed-out and artistically decorated shells of certain kinds of gourds, either for the sake of their songs or for the sport of cricket-fighting. They recognize many species besides the house cricket and the field cricket of the family *Gryllidae.* It is one of the varieties of the field cricket that they use for fighting. All the others are kept to delight the ear with their cheerful songs. Most of the old-fashioned Chinese of the bourgeois class, that is to say, shopkeepers, merchants and the like, as well as many of the scholar class or literati, were in the habit of keeping crickets in these gourds tucked away in the folds of their garments, voluminous sleeves or sashlike girdles, feeding and caring for the little insects with tender solicitude, and miraculously keeping them alive and happy all through the cold winter months, which is when they usually die in their natural state. Other Chinese, notably of the farmer class, even now in the changing China that we know, keep the much larger singing grasshoppers of the family *Locustidae* in little bamboo cages, like birds. This family also includes the katydids and other sound-producing grasshoppers, but not the true locusts, as one might have thought. It may be mentioned, in this connection, that a great deal of confusion has existed in regard to the nomenclature, scientific and popular, of the grasshoppers and locusts. It is now universally agreed amongst zoologists that the locusts do not belong to the *Locustidae,* but to the family *Acrididae,* in which the species have comparatively short antennae, and which includes many insects commonly called grasshoppers. Some of these make a fairly loud rustling noise by rubbing their long hind legs up and down against the edges of their long wings. The members of the *Locustidae* all have very long slender antennae, while their long hind legs are proportionately much longer and more slender than those of the true locusts or the true crickets. Their wings may be long and broad or extremely short. Many of them have powerful jaws and can bite severely. In my garden I have noted several species of true crickets, at least half a dozen different kinds of katydids, with their excessively long legs and antennae and their long leaf-like wings, and one or two of the larger and heavier short-winged grasshoppers which the Chinese keep in cages. And all of them—crickets, katydids, grasshoppers, call them what you will—at this time of year give full vent to their love of expression, resulting in the wonderful concerts that nightly regale my ears. I have to pay for this pleasure in the way of eaten flowers and leaves in my garden, for these insect-musicians are voracious feeders, but what would you? No one can have everything in this life, which, I find, is mainly a matter of compromise or give and take.—A. DE C. S.

IN PARENTHESIS

Tongue-Twister

REPEAT this quickly from memory: How much tin could a tin can tin if a tin can could can tin?

* * *

Nearly

HUSBAND—"What would you do, dear, if I should die?"

Wife—"I'd nearly go crazy."

"Would you get married again?"

"I said nearly crazy."

* * *

Good Exchange

A PORTOBELLO interlude:—

"Alick! It's not our baby—you've taken the wrong pram!"

"Well—it's a much better pram."

* * *

Modus Operandi

THE two men hadn't met for years.

"And is your wife still as pretty as she used to be?" asked the first.

"Oh, yes," replied the second, "but it takes her much longer."

* * *

Putting It Off

ALGERNON: I've been going to the dentist's for three weeks now.

Clarence: Really! Having a lot done?

Algernon: I won't know until I get there.

* * *

Bill, Please

A CANNY Englishman used to bring out a pocket set of chess when he dined with a friend in a restaurant.

At the right moment he'd leave his king unprotected, to make his friend say—"Check!"

* * *

Try Grafting

BOY: And now, doctor, that I've told you I am going to marry Anne, there's one thing I want to get off my chest.

Doctor: You just tell me about it, my boy.

Boy: A tattooed heart with the name Mabel on it.

* * *

Which "W..k" Back

AN old lady approached a postmaster and said: "I've been expecting a package of medicine for a week back and it hasn't come yet."

"For a weak back?" asked the postmaster. "What do you take for it? I have a weak back myself."

"I'm not interested in your back," replied the lady. "What I want is my package of medicine."

"Very well," said the postmaster, "please fill out this form and state the nature of your complaint."

"Well," said the irate woman, "if you really must know, it's gas on my stomach."

* * *

Book-Larnin'

"NAY," said old Jarge Rabbity, emerging from his pint-pot like Aphrodite rising from the foam, "Oi doan't hold with arl thisyer book-larnin'."

"Thee mun be reasonarible, Jarge," protested Matt Mattock. "Modern da-ays, modern wa-ays. Tees arl t' fashion now, they tell Oi."

"Aye," piped Sam Scythe, "thee be a pesky, self-sartin owd badger, Jarge. Oi moind me, moi dad did sa-ay, 'Sam' 'e did sa-ay, 'ussuns mun rackon wi' progress....'"

"Thine owd dad and thee should be put in a bag an' boiled," said Mr. Rabbity calmly. "What good has book-larnin' done t' Government that seems bent on Killin' t' farmer?"

"Ah!" said Harry Hoe.

"And Oi'll bet that t' Government wudden moind if there were no farmers. For Why? So there wudden be nowt vower tu shame it's book-larnin'.

"Strong words, Jarge," ruminated Mr. Mattock.

"Aye," said Mr. Rabbity, "Put Oi in Mr. Chamberlain's place, and ye'd see something."

"What'd we see?" queried Mr. Scythe.

"Someone who knows ye can't get milk from an English cow boi twistin' ur tail."

—By Showman in the "Herald."

* * *

Senator Soaper Says—

AN observer, long on the spot, thinks a Russo-Japanese war inevitable. In any event, we shall take no sides, or even the hypotenuse.

A society of magicians complains of conditions. Where once they picked up half-dollars from the air, dimes are now considered good.

A British scientist is studying the skull of an Englishman dating back 250,000 years, though they never have been introduced.

Not so long ago, a story that man would some day travel 345 m.p.h. in a car would have had to be taken with a whole salt flat.

The zipper on the new style hot dog sounds as convenient as the demountable rim on the cinnamon roll.

A question comes up in musical circles: Who invented swing? Another arises, in law: Does the statute of limitations apply?

The American doughboy must look, it seems, to the tidiness of his attire. The army speaks of adopting a slate-blue suit, in place of the gravy-coloured number.

Twenty-three members of a Cossack choir are maimed in a German bus crash. There must, though, be less drastic ways to stamp out that Volga Boat number.

THE WEATHER

Temperature near Holy Trinity Cathedral Shanghai 24 hours ending 7 p.m.:—

Yesterday	Min.	63.6	Max.	78.0
Same date, 1937	Min.	71.5	Max.	89.0

Rainfall nil.

Temperature at Siccawei:—

Yesterday	Min.	57.0	Max.	78.4
Same date, 1937	Min.	70.5	Max.	90.7

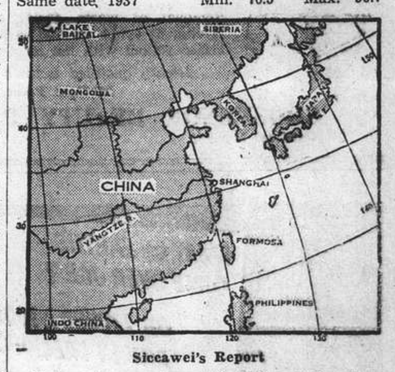

Siccawei's Report

State on the morning of the 24th:—Anticyclone over China. The typhoon passes to the west of the Bonins, north-north-westward, another centre seems to develop to the east of Luzon. Northerly to easterly winds prevailing along the China Coast. Fine to cloudy weather in China.

State on the morning of the 25th:—Rather high anticyclone over Mongolia, Manchuria and China. The typhoon to the east of Japan is rapidly moving away north-north-eastward. Low areas around Philippines and to the north-west of Guam.

Probabilities, 4.30 p.m. yesterday:—Fine to cloudy weather with local morning fogs and rather fresh northerly to easterly winds along the China Coast and at sea. Low areas over the Pacific between Lozon and the Marianas.—Siccawei Observatory.

ACKNOWLEDGMENTS

To the "N.C.D.N." Memorial Fund for Mr. Hsu Sing-loh.

G. Godfrey Phillips	$100.00
Turner, Sturrock & Brown	$ 25.00

Anglo-French Discussions Resumed in London

French Ministers' Visit to Discuss New Situation: Hitler Reported To Have Broadened Demands

London, Sept. 25.

THE Cabinet met this morning to consider the European question in the light of Mr. Neville Chamberlain's report on his talk with Herr Hitler. The gravity of the situation is reflected in the unusual procedure of meeting on the Sabbath. After a two-and-a-half hour meeting the Cabinet dispersed at 1 p.m., planning to reconvene at 3 p.m.

Mr. Chamberlain, during the recess, was to have lunch with the King. As the Prime Minister drove to the palace a few cries were heard from the streets: "Stand by the Czechs." During the lunch period, Mr. Chamberlain was able to give His Majesty an account of what occurred at Godesberg.

Leaden skies and a steady down pour of rain kept the crowds away from Downing Street before the Cabinet meeting was called at 10.30 a.m. As the meeting got under way the weather improved. While police kept Downing Street itself clear, increasing crowds assembled in Whitehall. At 11 o'clock 600 persons were gathered there. The crowd waited to catch glimpses of the Ministers when the meeting would adjourn for lunch.

There were several processions to the Cenotaph, where various parties laid wreaths.

French Ministers' Visit

M. Daladier, the French Prime Minister, and M. Georges Bonnet, the Foreign Minister, have accepted the invitation of the British Government to come to London today for the purpose of hearing from Mr. Neville Chamberlain an account of the conversations at Godesberg, and for a consultation regarding the conversations.

This information was contained in a communiqué issued from No. 10 Downing Street, last night. The French Ministers, it is stated, are leaving by air early this afternoon, and the meeting is expected to take place at No. 10 shortly after their arrival.

M. Daladier is presiding at a meeting of the French Cabinet Council at 2.30 p.m. today. The two Ministers will leave by aeroplane at 4.30 p.m.

British Cabinet Meets

The senior members of the British Cabinet, comprising Mr. Neville Chamberlain, the Prime Minister, Lord Halifax, the Foreign Secretary, Sir John Simon, the Chancellor of the Exchequer, and Sir Samuel Hoare, Home Secretary, went into conference on the international situation yesterday.

They were attended by prominent officials, including Sir Robert Vansittart, Special Adviser to the Foreign Office, and Sir Alexander Cadogan, Permanent Under-Secretary of State for Foreign Affairs.

The conference lasted for two hours, during which the situation was examined in the light of a report by the Prime Minister on his Godesberg mission.

When the meeting ended, at 5.30 p.m., a full meeting of the Cabinet assembled. The Ministers left Downing Street, at 7.35 p.m.

Labour leaders, headed by Mr. C. R. Attlee, visited the Czech Legation yesterday evening to discuss latest developments with M. Jan Masaryk, Czech Minister in London.—Reuter.

A Common Attitude

London, Sept. 25.

The conference between French and British statesmen, scheduled to take place here this afternoon, will aim at fixing a common attitude in the present European situation. It is stressed here that it is up to Prague to declare whether the German claims as outlined in the memorandum to Czechoslovakia are acceptable or not.

Observers point out that the British Government, when handing the memorandum to M. Jan Mazaryk, the Czech Minister here, added no comment in order to let Prague assume full responsibility for their final decision.

It is believed that a friendly influence will be exerted by France and Great Britain in favour of a conciliatory attitude by Prague, but it is difficult to ask the Sirovy Government to make sacrifices still bigger than those requested previously.

Well-informed circles declare that the German claims included in the memorandum are different from those submitted by Herr Hitler during the Berchtesgaden meeting. It is this reason which incited Mr. Chamberlain to obtain in Godesberg a written document fixing the German

(Continued on page 6)

London Ready for Emergencies

People Urged to Get Their Gas Masks From Depots; "Be Prepared" Campaign

London, Sept. 25.

There was an intensive drive by the local authorities all over London last night, and the surprised populace are already keyed-up to expectancy of an international crisis.

At cinemas, football matches, swimming galas, and from vans touring the streets, people, especially children, and whole families, were urged to go today or during the next week to the nearest depot for the fitting of gas masks.

In some areas, loud-speaker vans carried a "Be Prepared" message through the streets. The message will be given from many church pulpits today.

In a leading article today, the "Sunday Times" declares:—

"Whoever may have bluffed in the long and searching diplomatic encounters, Great Britain has not. It will be on record that the Premier has made every effort to avert war, and, in doing so, he has abandoned no British pledge, and cancelled no British obligation.

"The Fuehrer knows that we will stand by France if French security is imperilled. The final decision rests with Herr Hitler. If a great war is unchained, he will have unchained it....his responsibility will be great to the world, and the greatest of all to his own people, for all evidence is that they fear a war decision as much as, or more than anybody.

"Fortunately, the British effort for peace continues. We may be sure that it will not be abandoned while any hope remains."—Reuter.

Forces of Freedom Will Unite

"The British Prime Minister on two painful journeys to Germany received two ultimatums, but no concessions," writes Mr. James Louis Garvin, editor of the "Observer," in a strongly worded leader.

Mr. Garvin, who is the author of a biography of Joseph Chamberlain and a volume entitled, "The Economic Foundations of Peace," declares that all details of the future depend on one crucial decision in regard to the Czechoslovakian question.

"In return for the triumph by consent which Hitler demands, what securities does he offer?" the publicist asks. "If the worst comes, all the forces of freedom throughout the world will be gathered around us. If we are forced to take up arms, with no option but surrender, we will never yield."—Reuter.

More States Renounce Sanctions

Only Few Left Approving of League Measures

Geneva, Sept. 25.

More states joined in renouncing sanctions when the debate on the application of Article Sixteen of the League Covenant was resumed by the Political Committee yesterday.

The general trend of the speeches consisted of declarations on the lines of that made by Great Britain, namely, that while they regretted doing anything that would weaken the League or the Covenant under the present circumstances, each state must be its own judge whether or not it applied sanctions against an aggressor.

Speeches to this effect were made by representatives of South Africa, Sweden, Albania, India, Lithuania, Poland and Norway.

The French point of view is that the League Covenant should not be weakened in any way at the present moment. It is supported by Bolivia, Uruguay and China.—Reuter.

Storm Death Roll Now Over 600

Floods Subside Along North American Coast

New York, Sept. 25.

With an improvement in the weather, the flooded rivers are subsiding, and reconstruction work in the afflicted areas in the North Atlantic States is now being tackled.

Owing to the numbers of people who are missing, the final death roll is still a matter of conjecture, but will probably exceed 600.

The most pressing problem at the moment is the housing and feeding of 12,000 distressed families, and the prevention of an outbreak of disease. The highways in many areas are impassable, communications have been interrupted, and villages are isolated.

The inhabitants of the city of Hartford, Connecticut, breathed a sigh of relief when the roaring Connecticut River reached its highest point without breaking the barricaded banks. Nevertheless, one tenth of the city is still flooded.—Reuter.

Czech Reply Ready

Paris, Sept. 25.

Czech quarters here state that the Government in Prague is now drafting a message regarding Herr Hitler's memorandum. They add that the message will be communicated to the British and French Ministers in London this afternoon.—Reuter.

London, Sept. 25.

It is understood that M. Jan Mazaryk, the Czech Minister here, informed the British Government this morning that the Czech reply to the German memorandum would consist of a personal communication from President Benes to the French and British statesmen meeting here this afternoon. The British Government invited M. Mazaryk to attend the latter part of the Franco-British meeting this afternoon.—Havas.

Herr Kundt Arrested

Berlin, Sept. 25.

Herr Ernst Kundt, Sudeten leader, was arrested by Czech police yesterday, according to the German news agency.—Reuter.

Czech Army Mobilization Completed

Gen. Krecji Named to Command: Atmosphere Of Siege in Asch

London, Sept. 25.

The Czech Legation in London has issued a statement declaring that the mobilization has been carried out throughout the Republic in perfect order and with enthusiasm. This, the statement adds, applied equally to the western part of the country, as well as to Slovakia and sub-Carpathian Ruthenia.

A large number of men, mostly Democrats, have obeyed the call to the colours in the German districts, it is stated. Gaps only occurred in those districts under the influence of Herr Konrad Henlein, and in which the insurgents had been agitating. "Order prevails throughout the Republic," the statement concludes.—Reuter.

New Commander-in-Chief

Prague, Sept. 25.

General Krecji, Chief-of-Staff, has been appointed Commander-in-Chief of the Czechoslovak Army.

The Cabinet has co-opted two new ministers, MM Karvas and Cernak, both of whom are Slovaks. It is noteworthy that M. Cernak represents the Hlinka group of Slovak Autonomists, who at the beginning of the crisis were sympathetic with the Henleinists, but who have now declared their complete loyalty to the state.

The Slovak Autonomists emphasize their readiness to defend the Republic.—Reuter.

Sudetens and Czechs Facing

Asch, Sept. 25.

During the past few hours, units of the Sudeten Free Corps have been moving up to the Asch District from Haslau. Czech troops have taken up their positions three miles away.—Reuter.

Food Transport Obstructed

Selb, Sept. 25.

The inhabitants of Asch are confronted with the possibility of a food shortage, as this piece of Sudeten German territory is barricaded against all traffic to and from Czechoslovakia. A line of armed Henleinist Free Corps men extends for five miles from Haslau to the German border.

The German railway line running from Asch to Eger is deserted. Petrol is being closely rationed. The Czech military have removed all the stores of fuel that they could transport when they evacuated the area.

The atmosphere at Asch yesterday evening suggested that the people were preparing for a siege. The district was then entirely cut off from Czechoslovakia, and was devoid of news from Eger.

When Reuter's Staff Correspondent attempted to cross the lines into Czech territory yesterday afternoon, German customs officials warned him that the Czech military were manning the Customs houses with machine-guns, and that it would be highly dangerous for anyone to attempt to cross the frontier.

The "Ascher Zeitung," organ of the Sudeten German party, executive at Asch, have issued a proclamation stating:—

"The mobilization order issued by President Benes from Prague is not valid in the free district of Asch. "Whoever tries to place himself under the Prague orders for mobilization will be treated as a traitor by the Sudeten German party at Asch."—Reuter.

Railway Traffic Suspended

Berlin, Sept. 25.

All railway traffic between Czechoslovakia and Germany has been interrupted from the Czech side since 7 p.m. yesterday, according to German official news agency reports from the frontier.—Reuter.

Vienna, Sept. 25.

Rail traffic between Austria and Czechoslovakia has been indefinitely suspended. The Czech railway staff on the Austrian side of the frontier at the time of the suspension are obliged to remain there.—Reuter.

Warsaw, Sept. 25.

The Ministry of Communications has issued instructions to all railway stations to stop the sale of tickets to stations in Czechoslovakia.—Reuter.

Why Czech Army Was Mobilized

Hitler's Claims Exceeded Previous Ones

Belgrade, Sept. 25.

A broadcast by the official Czech news agency Ceteka was heard here at 12.30 p.m. today in which the Czech Government explained the circumstances which led to a general mobilization.

The agency recalled Prague's acceptance, "against its will and in order to save peace" of the German claims formulated at Berchtesgaden, but Herr Hitler during the Godesberg conversations presented new claims greatly exceeding the previous ones. These new claims, contained in a memorandum, were handed to the Czech Government through Great Britain this morning.

Last Friday night, the British and French Ministers in Prague informed the Czech Government of the German claims, announcing that Mr. Chamberlain had warned Herr Hitler in Godesberg that he could not recommend the Prague Government to accept the new conditions.

Under these circumstances, Prague decided upon a general mobilization which was further justified by several attacks against Czech frontier posts by armed bands coming from Germany.—Havas.

British Cabinet Discusses Latest Developments

Taking the unusual step of meeting on a Sunday, the British Cabinet spent another busy week-end discussing developments in the Czechoslovak situation following the Prime Minister's return from Germany. These pictures were taken early in the crisis and reveal the atmosphere in London. Upper pictures show Mr. Chamberlain, Sir Thomas Inskip, Minister for Co-Ordination of Defence, Mr. Ernest Brown, Labour, Mr. Walter Elliott, Scotland, and Sir Samuel Hoare, Home Secretary, leaving No. 10 Downing Street. Below, a section of the crowd in Downing Street watching Ministerial movements.

Peace or War by October 1

Reich Press Says Germany Desires German Territory; Choice Before Prague

Berlin, Sept. 25.

The contents of the memorandum handed by Herr Hitler to Mr. Neville Chamberlain for delivery to the Czechoslovak Government has not been published in the Press. Official circles refuse to discuss the document.

The "Lokal-Anzeiger" states:—"The German memorandum provides reasonable and clear proposals for carrying out what has become a matter of course to two Great Powers. Germany wants German territory, nothing else. If Prague accepts the German proposals by October 1, peace is secured. It has the choice of peace or war."—Reuter.

"With Chamberlain for Peace"

Berlin, Sept. 24.

Berlin newspapers today contrasted peace efforts by Herr Hitler and Mr. Chamberlain with the general mobilization order issued yesterday by the Czech Government.

"Prague says 'With Stalin for War'," the "Boersen Zeitung" commented. "We say 'With Chamberlain for Peace.' We maintain moderation and self-control. We have offered heavy sacrifices for peace while the hirelings of Messrs. Benes and Sirovy have tortured and murdered the Sudeten Germans.

"We will wait yet a short time to see whether the Prague Government will at last recognize the facts or whether it has pledged itself to take orders from Stalin in Moscow. The question of guilt and responsibility has been settled."

The "Berliner Tageblatt" said that responsible Czech leaders "must chose once again for the last time and one may hope that this time the Bolshevist influence will not be stronger than the voice of reason. The choice is between a peaceful solution and self-destruction. This peaceful solution includes, of course, not only the cession of territory inhabited by Sudeten Germans, but further evolution toward granting self-determination to Germans, Poles and Hungarians."—United Press.

American Newspaper's Outspoken Comment

U.S. Isolation Attacked by "Washington Post"

Washington, Sept. 25.

America's isolationism, and her "refusal to differentiate between victim and aggressor" is criticized as being "without parallel for pusillanimity, moral cowardice and stupidity" in a leading article in the anti-Isolationist, Republican newspaper "Washington Post" yesterday.

The article adds:—"Yet today, some have the unmitigated gall to blame the British and the French for surrendering," declaring that in the Johnson and Neutrality Acts the United States had actually encouraged German aggression.

The article continues: "Mr. Chamberlain and M. Daladier have been following exactly our own neutrality policy. They draw no distinctions, and nor do we, between tyrant and oppressed. They merely put our precepts into practice.

"Unless a guilty conscience is the explanation, there is neither sense nor decency in present popular denunciation of the British and French. The knife which Hitler wields today, we helped to place in his hands."—Reuter.

U.S. Will Remain Aloof

New York, Sept. 24.

Mr. James A. Farley, United States Postmaster-General, in a brief speech at Marysville, Kansas said today that there is no danger of the United States becoming involved in a European conflict as long as President Roosevelt is in the White House.

Mr. Carter Glass, veteran Democratic senator from Georgia, in a caustic criticism of the Anglo-French plan to solve the European crisis said today that Mr. Neville Chamberlain has disgraced Britain and M. Edouard Daladier has disgraced France."—United Press.

French Prime Minister Defines Security Measures

France Enabled to Continue Diplomatic Parleys In Calm and Dignity; Reservists on the Move

Paris, Sept. 24.

"THE security measures taken this morning have been carried out in all France with the self-control and resolute spirit that the Government was expecting," Premier Daladier said in a Press declaration this evening. "Therefore, our country will be able to pursue, with calm and dignity, diplomatic negotiations on which depends the maintenance of peace," he added. Meanwhile, the Foreign Minister, M. Georges Bonnet held a long conference with the Soviet Ambassador here, M. Jacob Suritz.

In the city of Paris, thousands of taxis and other vehicles bearing mobilised reserves filled the main streets today. The cars and lorries carried not only the mobilised soldiers but also their families, who were going to the Eastern Railway Station to bid them farewell.

Several special trains were used to transport the Reserves to the various sectors to which they are assigned. A large number of Reserve soldiers also used the regular-schedule trains.—Havas.

Paris Mobilization Scenes

Paris, Sept. 24.

A score of special trains rushed thousands of French reservists to the German frontier garrisons from here late today in response to the Government's new partial mobilisation order.

The momentum of departures increased hourly as men who had been called to the colours arrived at a steadily increasing rate in taxicabs, subways, buses and afoot to board the special military trains. Despite efforts to keep the men moving, however, as many as 10,000 thronged the courtyard of the station here this afternoon waiting for the arrival of additional special trains.

Scores of extra traffic police were put on duty immediately in the railway station district in an effort to break up traffic blocks. A detachment of railway service troops in khaki war uniforms and carrying full equipment, including gas masks, was charged with making up the special trains and mobile gendarmes were drafted into service as military police.

The first special train left here at 10.30 o'clock this morning but there were other departures late this afternoon for Strasbourg, Nancy, Verdun and other eastern concentration points. Besides the reservists, there were occasional small detachments of uniformed men being moved such as a unit of about 100 of the Fourth Hussars Regiment who were sent to Epernay.

Most of the men who departed from here late this afternoon and this evening will travel most of the night before reaching their garrisons. Mobilisation orders include the stipulation that the men take two days' rations with them. They feed themselves until they reach their garrisons and are given their uniforms. Most of those who left here today will be in uniform early tomorrow morning.

There were many pathetic scenes at the railway station where wives and sweethearts came to see their men off to the front. Many women were clinging to their men on the station platforms, but despite the increasing number of men and women arriving at the station throughout the day, the scene was not comparable with the mobilisation scenes of early 1914.

As if there wasn't enough excitement, a small fire broke out in the station pharmacy in the middle of the afternoon. A screeching litter of French fire engines rushed in from the surrounding districts to help the local brigade extinguish the fire.

The throng at the station included men of all descriptions and all ages up to the late thirties. There were thousands of factory workers, white collar men and farmers from the country-side. A large number of priests also were conspicuous in their cassocks and flat black hats.—United Press.

Mussolini Ridicules his "Adversaries" Beyond the Alps

Il Duce Says They Are Out-of-Date And "Too Stupid To Be Dangerous:" Military Measures Denied

Belluno, Sept. 25.

Addressing a gathering of Blackshirts here yesterday, Signor Mussolini described Italy's adversaries beyond the Alps as being "bound by out-of-date ideologies."

He added:—"They don't know us, and are too stupid to be dangerous. They show themselves to be at least a quarter of a century behind the times. This is the reason why we will win in the future.

"This is why when, at Geneva, 52 States, presided over by the present President of the Republic of Czechoslovakia, agreed to decree sanctions against Italy, I never for a single instant doubted the valour and courage of the Italian people."—Reuter.

Rome, Sept. 25.

Signor Mussolini is expected to make another speech at Vicenza in Northern Italy, this afternoon.

Authoritative circles state that, in spite of the gravity of the situation, Italy has hitherto taken no military measures.

Italian newspapers stress Italy's decision to fight on Germany's side in case of general war over Czechoslovakia.

Writing in the "Giornale d'Italia," Signor Gayda says:—"Whatever happens, Italy will neither be absent nor inactive. Italy, robust and proud, stands in a single bloc of will-power and decision at the side of Germany, and all nations which are claiming their rights."—Reuter.

Peaceful Capitulation

Rome, Sept. 24.

With six days to elapse before Prague must accept Herr Hitler's demands or face the possibility of armed intervention, Premier Benito Mussolini today ordered Italy's diplomatic and propaganda departments to start working to get Prague's peaceful capitulation to the German programme.

Failing this, the departments will try to persuade England and France to remain neutral, in which case Italy would not become involved in a European war.—United Press.

German Ceremony At Cenotaph

Wreath Laid in Honour of British Comrades; Visit to Unknown Warrior's Grave

SPECIAL TO THE "N.C.D.N."

London, Sept. 25.

A wreath, inscribed "From German soldiers at the front to their fallen comrades of Great Britain," was laid at the Cenotaph yesterday by a party from 800 German ex-servicemen at present visiting London.

Afterwards, the Germans visited Westminster Abbey, where they stood with bowed heads at the grave of the Unknown Warrior, beside which many women were kneeling and praying for peace.

In the afternoon the visitors went to Mansion House at the invitation of the Lord Mayor. Led by Dr. Fritz Markmann, Oberburgmeister of Magdeburg, the party were received by Major-General Maurice, president of the British Legion, who introduced them to the Lord Mayor. The Germans made an inspection of Mansion House and chatted informally with their host. Later, they visited the House of Commons.

At Gen. Hamilton's Home

The visiting Germans afterwards proceeded to the West End residence of General Sir Ian Hamilton, British Legion leader, where they and leaders of the British Legion toasted each other.

The pipe band of the Gordon Highlanders played Scottish and German airs, the Germans joining in singing Tipperary and Loch Lomond, while some danced.

"Doesn't that make you think that they all want peace?", was Sir Ian's comment.

General von Fabeck, leader of the German veterans, said that the roses thrown to Mr. Chamberlain by German girls on his visit to Germany were "symbolic of the desire for peace between the two nations."—Reuter.

Gen. Hertzog Thinks War Unlikely

More Pledges of Help from Canada and India

SPECIAL TO THE "N.C.D.N."

Capetown, Sept. 25.

"I still have the fullest belief that there will be no war." This statement, which was greeted by prolonged cheers, was made yesterday by General Hertzog, the Prime Minister, speaking before the Assembly.—Reuter.

SPECIAL TO THE "N.C.D.N."

Toronto, Sept. 25.

"To remain alive, this country must back Great Britain to the last man and the last dollar," declares the Conservative newspaper "Toronto Telegram."

"If our Government and political leaders have trodden softly," the paper continues, "we ourselves should give such an assurance individually and collectively at once, and get a Government which will implement our pledges."—Reuter.

Indian Princes Offer Services

Simla, Sept. 25.

Two more Indian princes have telegraphed to Lord Linlithgow, the Viceroy, offering their services to the King-Emperor in the event of war. The number of Indian princes who have offered their services now totals 24.—Reuter.

King and Queen Going North Tonight

London, Sept. 25.

Plans for the return of Queen Elizabeth to Balmoral have been changed. The King and Queen, it is announced, will travel to Scotland tomorrow night, proceeding straight to Glasgow.

On Tuesday, she will launch the new Cunard-White Star liner Queen Elizabeth.—Wireless through Reuter.

Japanese Driven Back At Loshan

Advance on Sinyang is Checked: Retirement of Ten Miles

Sinyang, Sept. 25.

The District Magistrate here reports that the Japanese, whose drive on this city on the Peiping-Hankow Railway 100 miles north of Hankow, has been gathering momentum, have been driven back by the Chinese ten miles beyond Loshan in a south-easterly direction.—Reuter.

Hankow, Sept. 25.

The Japanese forces in operation against the Chinese left wing around Sinyang, it is stated, have penetrated the Chinese positions in the vicinity of Fangchuan. The Japanese forces at Sihsien, to the north-east of Loshan, are said to be attempting to cross the Hwai River, in order to join the drive towards Sinyang. One detachment of Chinese troops, it is reported, is still holding out at Siaoloshan, to the east of Loshan.

The Japanese artillery units stationed at Fenglingtu, on the north bank of the Yellow River, are said to have heavily shelled Tungkwan, strategic point on the south bank of the river, on Friday.

"Allied Troops" Mutiny

The Chinese military authorities claim that their troops have occupied Shihchiachwang, junction of the Peiping-Hankow and Chengtai railways, following the reported mutiny on September 22 of 3,000 so-called "Imperial Allied" troops.

It is claimed that the troops massacred 340 Japanese soldiers, and captured 34 Japanese officers, and three heavy field guns, in addition to two field guns of lighter calibre, 400 rifles and 24 machine-guns.

In view of stubborn resistance by the Chinese forces on the outskirts of Tienchiacheng, on the South Yangtze front, it is reported, the Japanese are now turning their attentions to Fuchikou, opposite Tienchiacheng. The Japanese forces pushing north-westwards along the Juichang—Yanghsin highway are stated to be launching a vigorous assault on the Chinese positions at Fuchikou, while the Chinese are said to be rushing up reinforcements for a counter-attack.

Simultaneously, the Japanese assault on Chinese positions to the north-east and north-west of Tienchiacheng is said to be slackening off, while the Japanese forces are reported to be making a concerted attack on the Chinese positions east of Tienchiacheng, in the vicinity of Szewanshan and Tiehshihtun.

Japanese Claim Successes

Japanese troops pushing westward along the southern bank of the Yangtze River yesterday were within four kilometres of Tienkiachen, described by the Chinese as the "key to Hankow." According to an official Japanese communiqué, Fuchikou, four kilometres south of the strategic position commanding the central part of the Yangtze "bottle neck," was occupied by Japanese forces at noon on Saturday.

The seizure of the town was the outcome of several days of sanguinary fighting in an almost ceaseless rain among the hills that form a natural border between Kiangsi and Hupeh provinces. Japanese officers and men, drenched to the skin, marched into the captured town.

Various reports from the fronts yesterday claimed that Japanese operations in a semi-circular advance toward Hankow were making steady progress. Strong Chinese positions west of Juichang in northern Kiangsi have fallen into Japanese hands one after another and occupation of Yangsin was expected at any time, the dispatches said.

On the front north of the Yangtze, Japanese forces driving westward from Shangcheng and Kwangchow were forcing the Chinese troops back toward Sintang, while along the Yellow River the western section of the Lunghai Railway was being subjected to increased pressure daily, the reports stated. A message from Shihchiachwang last night claimed that Japanese detachments which launched a drive from the Yuncheng area in southwestern Shansi inflicted "annihilating" losses on Chinese troops which had been strongly entrenched in the vicinity of Henglingkwan. The Chinese troops were part of the units which had resisted the Japanese near Yuanku, where it was expected that a crossing of the river would be effected at any time.

Another Typhoon Hits Japan

Island Near Tokyo Suffers In Saturday's Storm

Tokyo, Sept. 25.

Thirty persons were injured, 10 are missing and 150 houses were demolished as a result of a typhoon which struck Hachijojima Island near Tokyo on Saturday night.

Three boats were wrecked by the wind. Those missing were aboard the boats. Crop damage was estimated at Y.200,000.

This time Tokyo escaped damage as the typhoon passed off near Boso Peninsula to the north-east early this morning.—Domei.

Czech Airways Also Suspend

London, Sept. 25.

The Czech Airways Company has suspended its service to Britain. The employees of the company left Croydon yesterday and proceeded by air to Amsterdam to await further instructions.—Trans-Ocean.

Cardinal Pacelli Injured

Rome, Sept. 25.

Cardinal Pacelli, Secretary of State to the Vatican, was injured yesterday in a motor accident, as he was returning to Rome after visiting the Pope at Castel Gandolfo.

The car came into collision with another, and the Cardinal suffered cuts to his face and forehead.—Reuter.

China Seeking to Protect Dollar

Economic Mission to U.S. Opens Negotiations With Treasury Department

Washington, Sept. 24.

Through the Chinese Economic Mission to the United States headed by Mr. K. P. Chen, China has opened exhaustive negotiations with the Treasury Department here to prevent American monetary policies from "squeezing" Chinese currency if the Sino-Japanese war continues indefinitely, the United Press learned today.

The Chinese mission is attempting to obtain information on the "line of future American monetary policies" if Hankow falls and the Sino-Japanese conflict is prolonged, the United Press was told.

Indicating that the negotiations are covering a broad range, American officials said current conferences probably would continue for at least two weeks. Thus far, it was understood, the negotiations have centred on the renewal of the Sino-American silver purchasing agreement which expires soon.

The Chinese delegations also was understood to be attempting to secure that the United States will not use its $1,800,000,000 stabilization fund to disrupt China's foreign exchange policies.

Treasury Department officials here indicated a general willingness to renew the silver purchase agreement provided that satisfactory arrangements could be made. Details of such agreements are never made public, but responsible sources said that thus far the United States has bought 30,000,000 ounces of silver from China at prices ranging from 47 American cents to 43 cents.

The presence at the conferences of Mr. Archie Lockhead, technical adviser on monetary matters to Mr. Henry Morgenthau, Secretary of the Treasury, strengthened the belief here that the problem of protecting the Chinese Yuan was being discussed.

Mr. Chen today conferred with Mr. Lockhead privately and later called on Mr. Morgenthau to summarize the Sino-American conversations of the past week. Government authorities indicated, however, that no final conclusions had been reached and that probably none would be reached for many days.—United Press.

OBITUARY

Mrs. D. Y. Lin

The death of Mrs. D. Y. Lin (Chen Ying-mei) in Hongkong last month came as a great shock to her many friends, Chinese and Western, throughout China.

Mrs. Lin was a pioneer in the field of physical education for women. She was the first principal of the first school for physical education for women, established by the National Y.W.C.A. in 1915 in Shanghai. This school later became affiliated with Ginling College.

After her marriage Mrs. Lin was active in various cities of China, always promoting physical education; her social vision was broad, and she identified herself not only with her chosen field but also with other movements that advanced the welfare of women. She was on the Board of Directors of Y.W.C.A.'s in Nanking, Shanghai and Canton. After the war began she devoted most of her time to work among refugee victims in Canton, her strenuous efforts in this service and the shock of the daily bombings of that city proved too much for her health, and her death came on August 17.

There will be a memorial service for Mrs. Lin at the Shanghai Y.W.C.A. 999 Bubbling Well Road, on Sunday afternoon October 2 at 3 o'clock. This service will be sponsored by four organizations with which Mrs. Lin was closely identified—the National Y.W.C.A., the Shanghai Y.W.C.A., the Ginling Alumnae Association, and the Ch'ing-Ching Alumnae Association (Graduates of the Ginling Y.W.C.A. Physical Education School). Mrs. Lin's friends are asked not to send flowers or scrolls, but to contribute toward a scholarship fund which will be used to help girls study physical education at Ginling College. Any contributions given on the day of the memorial service will be received at the Shanghai Y.W.C.A.; at other times money can be sent care of Miss Gao Ren-ying, National Y.W.C.A., 133 Yuen Ming Yuen Road.

Fourth Marines Church

The Metropol Theatre was the scene yesterday morning of an outstanding church service and concert programme conducted by the United States Fourth Marines. A capacity congregation of over 1,700 attended with many more unable to obtain seats.

Chaplain R. R. Marken, of the Fourth Marines, conducted the worship service and delivered a vital message in his sermon on "Faith For A Day Like This." As a special musical selection in the service, four members of the Marine Band rendered as a saxophone quartet a "Sacred Melody." Selections by the Fourth Marines' Band, under the capable direction of Staff Sergeant William R. Stuart, included the beautiful prelude "Reve Angelique" by Rubenstein and for the Offertory, Tobani's "Hearts and Flowers." Hymns sung in the service were led by Sergeant Sheehan with musical accompaniment being furnished by the Band.

Directly following the service, the Chinese harmonica combined bands, under the excellent leadership of Mr. William Stone, presented a wonderful programme of concert selections. The concert opened with the overture" "Princess of India" by King and continued with two well known marches, "Under The Double Eagle" by Wagner and "El Capitan" by Sousa. A harmonica trio, by Messrs. Shu Shi-lee, Hsia Kuo-fan and James Lin, rendered Rossini's renowned overture to "William Tell," receiving a grand ovation from the appreciative audience. An added feature of the concert was the lovely waltz "On The Waves Of The Danube" by Jvanovici as rendered by the Shanghai Accordian Band, directed by Mr. W. Stone. As a final selection, the Harmonica Band played Lehar's noted "Merry Widow" waltz.

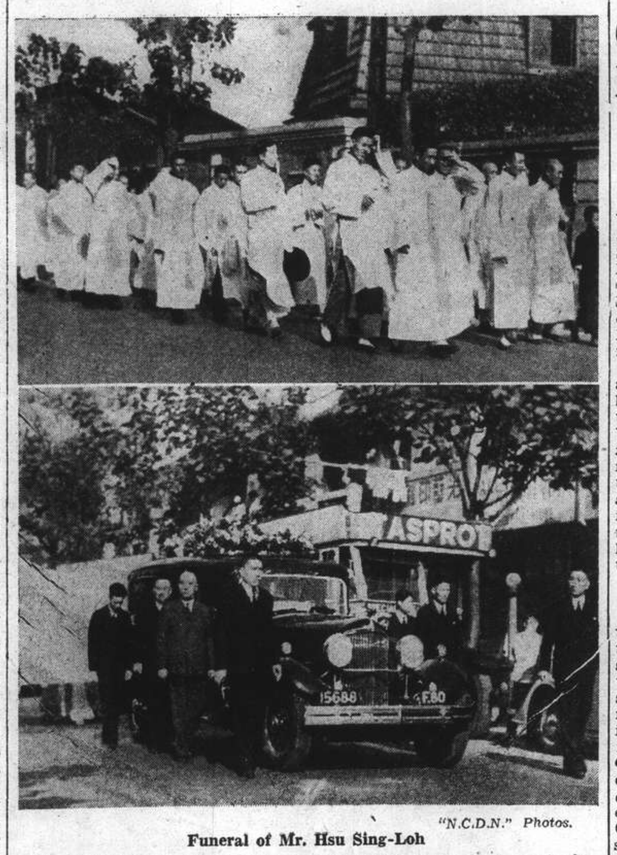

"N.C.D.N." Photos.

Funeral of Mr. Hsu Sing-Loh

The funeral of Mr. Hsu Sing-loh, who was killed in the Japanese attack on the C.N.A.C. plane last month, was held at Hungjao Road Cemetery yesterday. Pictures show the cortege proceeding to the Cemetery.

Burial of Late Mr. Hsu Sing-loh

Interment at Hungjao After Memorial Service

Headed by a mounted escort and a band provided by the Shanghai Municipal Police, the funeral cortege of the late Mr. Hsu Sing-loh travelled slowly and with simple dignity from the parlours of the International Funeral Directors to the Hungjao Cemetery yesterday afternoon. The late Mr. Hsu, one of the most prominent Chinese in Shanghai, was killed when Japanese airmen attacked a C.N.A.C. passenger 'plane in south China on August 24.

A large number of Chinese and foreign friends of the late Shanghai banker visited the funeral parlours on Saturday to pay their last respects. At 10 o'clock yesterday morning, a memorial service in Mr. Hsu's honour was held by twenty local Chinese civic organizations in the auditorium of the Ningpo Residents' Association; Mr. Yu Ya-ching, who was an intimate friend of Mr. Hsu's, officiated at this ceremony.

At 2 o'clock yesterday afternoon, the cortege left the International Funeral Parlours, a large number of Mr. Hsu's friends following it on foot as far as the intersection of Edinburgh and Great Western Roads. At 78 Great Western Road, the Hsu family residence, the funeral procession boarded motor cars for the journey to the cemetery from that point. The interment was at 4 p.m.

Sanctions Demanded By China

Application of Article 16 Asked at Geneva

Hankow, Sept. 25.

The Chinese Foreign Office has instructed the Chinese delegation at Geneva to demand the application of Article 16, following Japan's refusal to accept the League's invitation under Article 17.

Dr. Wang Chung-hui, Foreign Minister in a statement today, declared that Japan's refusal was only expected, while the arguments in reply were similar to those made to the League Advisory Committee and the Brussels Conference.

Since Japan absolutely refused to participate in any peace machinery, the League must adopt the only course open to it by enforcing Article 16, in order to halt Japan's "fourteen months' atrocities in China," Dr. Wang declared.—Reuter.

French End Strike Voluntarily

Paris, Sept. 24.

Doing their bit in the present grave situation, a delegation of building workers of the Paris region called upon Labour Minister M. Ch. Pomaret today to inform him that they would voluntarily call off their strike on Monday. They told him they would return to work "in view of the existing crisis."

The delegation added that the workers were placing themselves at the service of the Seine District Prefect and would carry out any building tasks necessary on national defence projects.—Havas.

Inadequate Nutrition Of S'hai Workers

Evidence of an Increase Noted by Hospital

An increase of about 10 per cent. in the number of out-patient visits over the figures for the previous month is noted by the Lester Chinese Hospital in its monthly report for August; the present figures constitute a record in the history of the hospital of over ninety years. There was a welcome reduction in the number of suicides, attempted suicides totalling 35 men and 42 women. Births were 39 in number.

Typhoid fever continued to be prevalent, whilst there was increasing evidence of the inadequate nutrition of the poorer labouring class, even more marked than in patients coming to the hospital from organized refugee camps.

Out-patient visits totalled 24,683, of which 2,244 were free out-patient visits. In-patient admissions totalled 641, total bed-days 8,737 and free bed days 4,555. In-patient operations were 215 in number and out-patient operations 450.

Industrial accidents accounted for 25 cases, while 578 cases were brought in by the S.M.P. and 44 by the F.M.P. No less than 25,324 prescriptions were dispensed and 655 radiographs taken.

Demonstration at the Foreign Office

Trade Unionists Protest at More Concessions

London, Sept. 24.

Several hundred delegates of workers unions held a demonstration today while the British Inner Cabinet was in session to consider Herr Hitler's latest demands in the Czech crisis.

Representatives of the Amalgamated Engineering Union, the Sheet Metal Workers Union and the Amalgamated Furnishing Trades Association arrived at the Foreign Office in taxicabs amid loud shouts of "Stand By the Czechs!" from a large crowd of sympathetic bystanders.

Police placed the representatives and crowd on their honour to remain at the end of Downing Street while a group of four deputies from the crowd was permitted to take a letter addressed to the Cabinet and Prime Minister to the Foreign Office. The letter demanded that Britain join in a peace bloc with the democracies and the Soviet Union in defense of Czechoslovakia. It demanded that the democracies of the world should make no concessions to Herr Adolf Hitler.—United Press.

Small Armed Robbery

At about 2 o'clock yesterday morning, seven men, three of whom carried pistols, broke into House 1 Lane 116 Connaught Road and, after intimidating the occupants, stole a small quantity of money and jewellery. They escaped before the alarm could be raised. According to the occupants of the house, the men used the Northern dialect only.

Plan for Evacuating Foreign Volunteers From Spain Proceeding

Withdrawal Will Take Place By National Groups; Total of 10,000 Will Leave Country

Barcelona, Sept. 24.

The Commissar of International Brigades, Sr. Andre Marty, said today that the plan for the evacuation of foreign volunteers in the Republican ranks as outlined by the Premier, M. Juan Negrin, was proceeding.

He said 10,000 troops are now eligible for withdrawal including 500 Americans and Canadians, 500 South Americans, 400 Swiss and the rest French, Italians, Germans and Austrians. Details of the plan have not been completed but evacuations will be by national groups as far as possible. Few will be allowed to assume Spanish citizenship.

Meanwhile, the Nationalists advanced in the Ebro Salient on the Fatarelli front taking several lines of trenches filled with hundreds of dead and 400 living Republican soldiers who were immediately taken prisoner.

During a series of large air battles, the Nationalists claimed to have shot down 14 Government aeroplanes over the Ebro sector. On the eastern front, the Nationalists claimed further successes as large numbers of reserves supported by planes in mass flights regained the entire Manzanera salient which the Republicans captured two days ago. Eighty-nine Republican troops were said to have been taken prisoner.

Reports from Zaragozza claimed the Republican losses were extremely high in a short, surprise attack costing them 4,000 casualties. The Government forces, however, continued to battle from key positions they are holding on Sierra Javalambre heights. The Republicans were said to have suffered heavily.—United Press.

Gen. Sirovy Known In Shanghai

White Officers Who Knew Him Relate Impressions; Siberian Adventure

Several officers of the former White Russian army now resident in Shanghai met and knew General Jan Sirovy, new Premier of Czechoslovakia, who passed from Commander-in-Chief of the Czech army to guide his country's affairs in the present crisis, and gave their impressions of him to a "North-China Daily News" reporter yesterday.

They met Gen. Sirovy in Siberia after the amazing feat accomplished by the Czech army which moved all the way from Western Russia to Vladivostok during the revolution in 1918. Gen. Gayda, described as a fiery and impulsive commander, led these forces on their long trek, but as he was inclined to involve them in the Russian civil war the command passed to Gen. Sirovy, who, by his tact, succeeded in saving them for their country.

Possessed of Great Tact

When the Czechs reached Irkutsk, the reporter was informed, a revolution had started at the city's military school, and the Czechs were faced with the alternative of taking measures to suppress it thereby interrupting their progress east, or leaving their Russian colleagues to handle it alone. At this critical juncture, Gen. Sirovy displayed great presence of mind and his tactful handling of the situation resulted in the extrication and safe arrival of the Czechs at Vladivostok, although for seme time they were in control of a large section of the Trans-Siberian Railway.

A man of action rather than a scholar, but cool, level-headed and resourceful, capable of accurately assessing any difficult situation but maintaining the welfare of the men in his command is the description applied to him by these former White Officers who had active connections with him. His great organizing abilities and his sense of leadership were distinguishing qualities, and it needed a great degree of diplomacy to overcome the tremendous friction which developed between the many groups involved in that military adventure. But Gen. Sirovy brought his force out intact, and lived to play a greater part in his country's affairs.

From Vladivostok, the Czechs were sent home by sea but Gen. Sirovy did not touch Shanghai en route.

Shanghai Catholics Pray for Peace

Pontifical Telegram Received on Saturday

Pontifical order to local Catholic authorities to address special prayers for peace was received here from Vatican by telegraph on Saturday. In accordance with these instructions appropriate sermons were preached in all the local Catholic churches at yesterday's Sunday mass and the Hymn of Peace "Du Pacem Domini" added to the liturgy.

This is not the first prayer for peace which was officially addressed in this city, for the Catholic desire for the conservation of peace in the world found expression in special prayers in Chinese language which are incorporated in the daily devotions of Chinese faithful of the Shanghai diocese.

Madagascar Queen's Body Exhumed

Final Resting Place in the French African Colony

Algiers, Sept. 24.

The body of Queen Ranavalo-Manjaka III, one-time ruler of Madagascar, exhumed from the local cemetery, was placed on board a Marseilles-bound vessel today on the first lap of its long voyage to the French African colony.

The deceased was born in 1864 and ascended to the throne of Madagascar in 1883. The intrigues of her husband, Prime Minister Rainilaiarivony, provoked the French expedition of 1895 and the establishment of the French protectorate over the island.

In 1896, Queen Ranavalo's kingdom became a French colony and she was then deposed and sent to Reunion Island. Later, she was taken to Algeria, where she died in 1917.—Havas.

Chungking Populace To be Thinned

Only People with Special Work will Remain

Chungking, Sept. 25.

All residents in Chungking without special work have been ordered by General Chiang Kai-shek's headquarters to leave the city with their families within one month as a precaution against air raids.

Final arrangements have not yet been settled, but it is proposed that evacuees should settle along the banks of the Yangtze and Kialing rivers and also on the Chungking-Chengtu motor road, where adequate police protection is available.

No figures are available regarding the number of people expected to move.

A commission from Hankow is, in the meantime, investigating the state of Chungking's air defences. The greatest menace to the city is a disastrous fire, which will undoubtedly follow the dropping of any bombs in the centre of the city owing to the congested and inflammable nature of the buildings.—Reuter.

Nationalists Bomb Two Foreign Steamers

Barcelona, Sept. 25.

The British steamer African Mariner, and the United States ship Wisconsin, were damaged by a bomb in the course of an air raid on Barcelona at midday yesterday. Five persons were killed and 21 injured in the raid.—Reuter.

Seven Japanese Air Units in Action

Seven Japanese naval air force units on Saturday brought effective assistance to Japanese land forces pressing westwards along both banks of the Yangtze River, a communiqué issued by the Japanese China Seas Fleet command at noon yesterday declared. The attacking flights returned to their bases on several occasions to reload bombs and ammunition and resume operations, the announcement stated.

With an improvement in the weather in the Yangtze Valley, large bombing squadrons proceeded to Sungfow, 30 kilometres southwest of Macheng, in Hupeh, while Chinese troop concentrations at Tsinyang, halfway between Anking and Wuhu on the southern bank of the Yangtze, were similarly attacked.

Mass Gymnastics for Japanese

Self-Reform Movement Is Making Headway

Japanese residents of Shanghai may soon gather each morning in designated open spaces to engage in mass gymnastics to instructions blared out from a loud speaker if plans of the Self-Reform League are carried out.

This prospect was laid before the readers of the Shanghai "Nippo," local Japanese daily, yesterday in a featured article reporting the deliberations of an executive subcommittee of the League held at the Japanese Club, Boone Road, on Saturday.

In addition, a scheme for the holding of "hikes" into the countryside every Sunday, starting off from the Shanghai Jinja, Shinto Shrine on Kiangwan Road, was also propounded, according to the paper.

A meeting of cafe and restaurant proprietors at the Japanese Club has been called for Wednesday the "Nippo" added. The purpose of the gathering will be to obtain the views of these resort operators regarding steps whereby the ideals of the reform movement may be applied to their establishments.

Meanwhile, the Shanghai "Mainichi" claimed success for one phase of the Self-Reform drive in the immediate application by Japanese-owned cafes and bars of the injunction against waste delivered on September 19 when the Japanese Consular Police set forth 15 Commandments for the conduct of resort operators and their employees. Large quantities of crown caps from beer and soda water bottles have been collected.

Army Lorry Hits Mine

SPECIAL TO THE "N.C.D.N."

Jerusalem, Sept. 25.

A private of the Royal Scots was seriously injured, and five others were slightly hurt, when a military patrol lorry struck a land mine at Deir Alghusun, north of Tulkarem, last evening.—Reuter.

Carthage Leaves For London

Tjinegara Arrives Today; Tjisaroea Due Tomorrow; Yangtze Enters Port

As previously announced, the P. & O. ss. Carthage sails tomorrow from buoys 12-13 for Marseilles and London by way of Hongkong, Singapore, Penang, Colombo, Aden, Port Said and Malta. Her outgoing passengers are to be conveyed from the Customs Jetty by tender at 10.30 a.m. while their luggage should be delivered to the lighter at the same jetty today from 2 to 3 p.m.

According to present arrangements, the L. T. ss. Conte Verde sails on Thursday at 11 a.m. for Brindisi, Venice and Trieste via Hongkong, Singapore, Colombo, Bombay, Massowa and Port Said. The passenger tender will leave the Customs Jetty at 8 a.m. while heavy luggage should be delivered to 125 Hankow Road, tomorrow during the office hours or on Wednesday before noon.

Arriving from Kobe on Friday, the M.M. ss. Chenonceaux should sail for Marseilles on the following day calling on the way at Hongkong, Saigon, Singapore, Colombo, Djibouti, Suez and Port Said. The same company's freighter Yangtze is due from Japan today shortly after noon and will berth at buoys 15-16, which she should leave on the same evening for Oran, Casablanca, Havre, Antwerp and Dunkirk via Aden and Port Said.

Tjinegara Arrives Today

Local offices of the J.C.J.L. expect their mv. Tjinegara today at about 6 a.m. from Java and way ports, at Holt's Wharf, from where she leaves on Thursday at 11 a.m. for Amoy, Hongkong, Manila, Cebu, Menado, Macassar, Bali, Soerabaia and Java. The passenger tender leaves the Customs Jetty at 9.30 a.m. Another J.C.J.L. vessel, the ss. Tjisaroea, arrives from Java and way ports, at the same wharf, tomorrow at about 9 a.m. and leaves on the following day at 6 a.m. for Vladivostok direct.

The Blue Funnel ss. Deucalion is expected from Japan on Friday and should sail on the following day for Marseilles, Casablanca, London, Rotterdam, Hamburg and Glasgow via Aden. The same company's ss. Mentor is on her way here from Liverpool and should berth at Holt's Wharf sometime this Friday and leave on the following day for Kobe and Yokohama.

Another Blue Funnel vessel, the mv. Memnon is expected from Liverpool and Hongkong, on October 1 at the same wharf. She sails on October 3, for Tsingtao, Kobe and Yokohama. The Glen Line ss. Glengarry is due from Dairen on Wednesday and is to sail on Thursday for Casablanca, London, Rotterdam, Hamburg and Antwerp via Hongkong and the Straits.

Messrs. Lacey & Cannan Ltd. announce that the ss. Tynebank is due from Lourenco Marques tomorrow and will moor to buoys 32-33; while the American-Oriental Line mv. Tweedbank should enter port on Friday, arriving from New York and way ports.

Due From Europe

Local offices of the N.Y.K. expect their liner Hakone Maru from Europe and way ports, at the company's wharf, on Thursday morning and announce that she is to leave for Kobe and Yokohama on the following day. The same company's ss. Shanghai Maru sails for Nagasaki direct from the company's wharf, today at 9 a.m.

Arriving from Manila and Hongkong, the Maersk Line mv. Grete Maersk is due on Friday. Stopping here for about two days, she leaves for Kobe, Nagoya, Yokohama, Los Angeles, Panama, New York and Boston, calling also at Philadelphia, Baltimore, Savannah, Norfolk and other Atlantic Coast ports.

The next D.K.K. Tsingtao and Dairen sailing is their ss. Tsingtao Maru which leaves the company's wharf today at 11 a.m.; while their ss. Hoten Maru leaves for the same ports on Wednesday at 11 a.m.

It is announced that the I.-C.S.N. Co. ss. Hangsang is due from North China ports, tomorrow at the Roosevelt Terminal Wharf; while the ss. Taiseunhong arrives on the same day at the same wharf from Hongkong and Swatow. The ss. Fingal leaves the Roosevelt Terminal Buoys tomorrow at noon for Chefoo and Tientsin, and the ss. Suiwo sails from Hunt's Wharf for Sanchakong, tomorrow at 6.30 a.m. Her passengers are to be conveyed from the Peking Road Jetty by tender leaving at 6 a.m.

Other near future coastal sailings include the C.N. ss. Hsin Peking which leaves the French Bund tomorrow at noon for Amoy and Swatow; the same company's ss. Kingyuan which leaves the same bund tomorrow at about 12.30 p.m. for Amoy, Chuanchow, Hongkong and Canton; and the ss. Kaiping which sails tomorrow for Chinwangtao direct.

Madame Chiang Tours Hankow Villages

Hankow, Sept. 25.

Braving heavy rains, Madame Chiang Kai-shek is personally visiting villages and townships in the vicinity of Hankow, including Huangpi, Hsiaokan, Yingchen and Yunmen in order to explain to peasants their duties during the present crisis

Several groups of women workers are carrying out a publicity campaign in villages under the supervision of Madame Chiang.—Reuter.

EVERY DOG HAS HIS DAY

If you believe that a dog—and all other animals—should be fairly used then

Join the S.S.P.C.A.

by sending $5.00 with your name and address to:—

Secretary
184 Mohawk Road
Tel. 36536 or Res. 70800

"What Can I Do For Him?"

Every Woman Who Has An Over-worked, Worried, Run-Down Husband Should Have Him Try

Dr. Williams' Pink Pills.

The finest tonic for every man who has become over-wrought, nervous, enfeebled, run-down, through over-work, business worries, or other cause, is a good long holiday—preferably on the sea—where he can have complete change of air, food, and environment. But unfortunately it is not always possible—especially here in the Far East—to get away from the daily round. Responsibilities are too great, leave-of-absence is not to be had for the mere asking, sea trips are expensive and hardly to be thought of these hard times.

What then is to be done? The next best thing is to take a good blood and nerve tonic, and the best of all tonics is Dr. Williams' Pink Pills. For over half a century these world-famous Pills have been restoring health and strength to weak, nerve-racked, despairing men—and women too. Their first effect is to revive lost appetite. Then they aid digestion, build up the nerves, restore the blessing of sound invigorating sleep, and the good rich, red blood they make at every dose carries new nourishment, health and strength throughout the whole system. Innumerable sufferers have built-up and revitalized themselves through Dr. Williams' Pink Pills in this way. There is nothing better for rheumatic sufferers, because they clear the blood of the poisons which are rheumatism's cause. Women all over the world value them too as a specific for the backpains, headaches and other miseries which afflict so many of their sex between maidenhood and middleage.

Of chemists everywhere. Why not begin your own cure to-day?

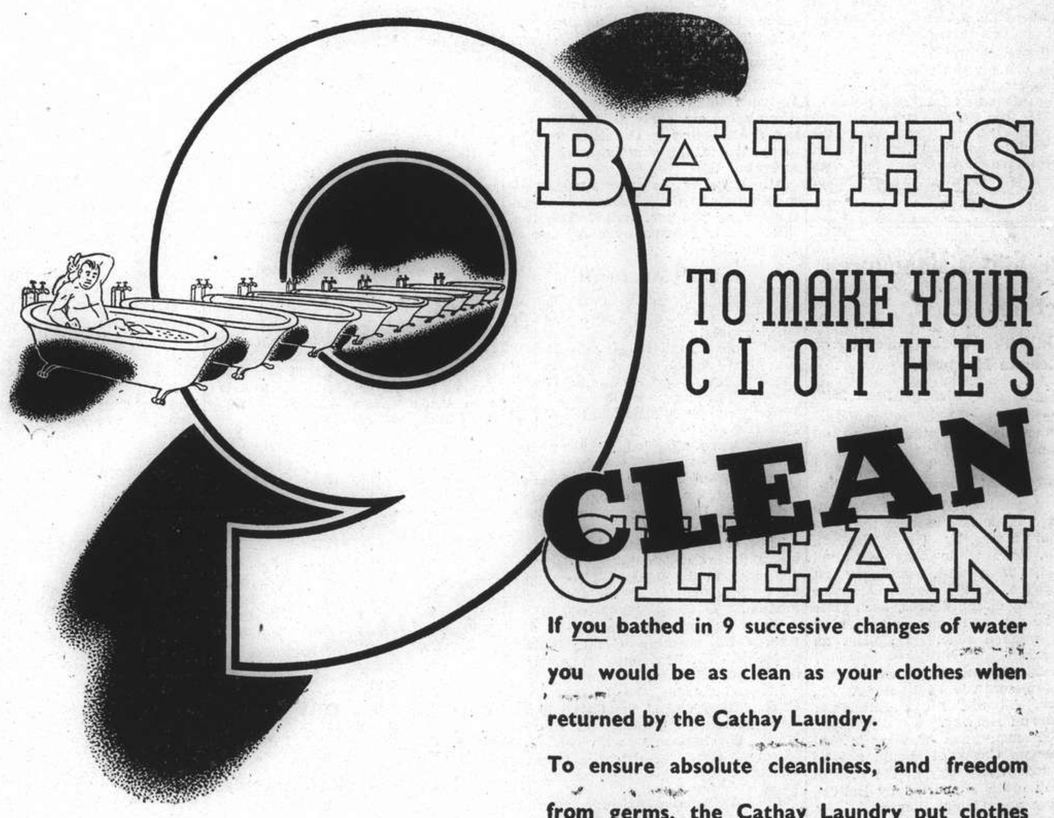

BATHS TO MAKE YOUR CLOTHES CLEAN

If you bathed in 9 successive changes of water you would be as clean as your clothes when returned by the Cathay Laundry.

To ensure absolute cleanliness, and freedom from germs, the Cathay Laundry put clothes entrusted to their care through 9 complete changes... of which 5 are rinses in limpid, crystal clear water.

All the ingenuity of modern laundry methods are exercised by the Cathay Laundry to provide the finest, most up-to-date laundry service in the Far East. Telephone 50053 for Collection!

THE CATHAY LAUNDRY

TELEPHONE 50053

FROM DAY TO DAY

BROADCASTING today by the "North-China Daily News" will be at 12.45 noon and 9 p.m. only. 760 kc. or 395 metres.

THE Danish Community in Shanghai will today celebrate the sixty-eighth birthday anniversary of His Majesty King Christian X.

Mrs. Shigeharu Matsumoto, wife of the manager of the Domei News Agency, arrived in Shanghai yesterday afternoon from Japan to visit her husband, who is ill in Foomin Hospital. Mrs. Matsumoto has been away from Shanghai for more than a year.

EVER since his 'teens record-breaking has been almost a commonplace with Capt. George Eyston, the racing motorist and holder of the world's speed record for cars. At one time of his life he held, alone or jointly, no fewer than 188. Long distances or short, motor-cycles, motor-boats, and baby cars all seemed to come alike to him. Once, in France, his baby car caught fire at 100 m.p.h., and he had to jump for his life. He broke no bones, but was badly burnt. Ever since then he has worn an asbestos suit while driving.

SIR Stephen Gaselee, Librarian of the Foreign Office, who has made a valuable gift of books to the Melbourne Public Library, has been described as the most erudite man in the world. It is said of him that he can write a memorandum on any subject under the sun within a quarter of an hour. At the Foreign Office he has charge of 70,000 books, many of them very valuable. Up to the time of her death he acted as a kind of literary adviser to Queen Marie of Roumania. One of his hobbies is to correspond in Latin with three priests in Italy, Portugal and Transylvania.

OUR new Ambassador to Moscow, Sir William Seeds, has always seemed to thrive on difficulties His appointment as Minister to Albania in 1926 was something of a surprise, but he succeeded so well in that ticklish post that within two years he had been rewarded with the High Commissionership of the Rhineland, which again was no sinecure. When he was sent to Brazil in 1930—another big step on the diplomatic ladder—he said he considered that "the first duty of diplomacy is to develop trade." For the past three years—so keen has been the competition for promotion—he has been unemployed.

AIR-Commodore, C. W. H. Pulford, who recently took command of the important Royal Air Force Volunteer Reserve, which is growing very rapidly, and has now 29 centres. He knows all that there is to know in the specialized work of developing elementary and reserve flying training schools. It will be a big job organizing new schools in various parts of the country, and much depends on his success. He was originally a sailor, and in 1914 joined the Royal Naval Air Service, and flew over the Dardanelles, the Mediterranean, the English Channel, and North Sea. A practical man for a practical job.

ALTHOUGH 65 years of age, the late Sir Landon Ronald remained a young man to the end. He delighted in telling stories, and none more than those against himself. After attending a function at a Westend hotel which he rarely visited, the cloakroom attendant, instead of demanding his ticket, said: "That's all right, sir. I know you well." "I was pleased with this recognition. Sir Landon used to relate, and when I came to go I acted indulgently towards this member of my public. But I had not walked far down the street when a scrap of paper fluttered out of my hat. I picked it up. On it was written: 'Bald, large nose, ugly.'"

A MOST unusual career in the Civil Service has been that of Sir Horace Wilson, who accompanied the Prime Minister, Mr. Neville Chamberlain, on his recent visits to Berchtesgaden and Godesberg to meet Herr Adolf Hitler. His official post is that of Chief Industrial Adviser, but in reality he is the general utility man of the Service. Sir Horace is not the usual Public School and Oxford or Cambridge type of first-class Civil Servant, but owes his advancement to sheer ability, industry, and the most perfect manners. In industrial negotiations he has one great quality that he learnt from Lord Askwith. He can listen for hours on end to the statement of a grievance without saying anything himself, except, perhaps: "Are you quite sure, Mr. ——, that you have said all you want to say?"

ONE of America's most distinguished citizens has just completed a quiet, unheralded holiday in England—Chief Justice C. E. Hughes, of the U.S. Supreme Court. His grandparents kept a shop at Tredegar in Wales, and his father combined preaching with a small printing business at Merthyr. Eighty-three years ago he emigrated to New York and became pastor of a Fifth Avenue Church. Mr. Hughes has played a great part in American affairs during the last 30 years and particularly since President Roosevelt came into office and he was called on to decide the legality of certain aspects of the New Deal. In 1916, with a slight turn of fortune's wheel, he might have changed world history. He was Wilson's opponent for the Presidency, and received 254 votes to Wilson's 277.

THAT Hutton among story-tellers, Mr. E. Phillips Oppenheim, is just completing his 151st novel. For many years past he has turned out two a year, to say nothing of short stories and books of travel—an astonishing record for a man in his 73rd year. Mr. Oppenheim is a Londoner, whose own hard-working life is in strong contrast with the gay, happy-go-lucky existence of so many of his characters. A story told about his marriage, however, might have been taken from one of his own books. He fell in love with the daughter of an American judge travelling in England. She loved him too, but her father told him bluntly to go away and improve his prospects. He wrote hard for a year, and then, with a cheque for £1,000 in his pocket, set off for Boston, where the young lady lived. When he reached the house it was early morning, and nobody was up. So he sat on the doorstep to wait—and when he returned to England it was with his bride. They have one daughter, and live in Guernsey most of the year.

British Residents Leave Prague

Cieszyn (Teschen), Sept. 25.

The British colony in Prague passed through here last night on their way out of Czechoslovakia in a special railway carriage reserved by the British Legation.

The colony is heading for Warsaw and will return to England by way of Stockholm. Several foreign press correspondents, unable to communicate with Paris or London, also left Czechoslovakia in the same train.—Havas.

Anglo-French Discussions Resumed in London

(Continued from page 5)

viewpoint, and this has also resulted in fears that the German claims will be still more important on October 1.

German Memorandum Discussed

It was the latest German memorandum on the Czech question that formed the subject of deliberations at yesterday afternoon's meeting. Havas learns from a Conservative source that the new German demands revealed by Mr. Chamberlain greatly surpass early indications on Herr Hitler's final conversation with Mr. Chamberlain.

The Reich is not satisfied with the annexation of only those territories with a population 75 per cent. German, but also claims certain strategically important regions inhabited solely by Czechs. The Reich demands that these territories be evacuated immediately by the police and that all Czech offices should be handed over to Germany's authorities before October 1. Exchanges of population will then take place only at a later date.

It is further learnt that Herr Hitler's memorandum demands the appointment of an international committee whose task it would be, among other things, to see that the Czechs did not destroy bridges, railways and factories before transferring them to the Reich.

Havas' Conservative informant understands that Herr Hitler's communication does not demand demobilization, nor does it refer to the Hungarian and Polish minority claims, but it does map out areas to be annexed by Germany in such a way that the Czechs would find it impossible to defend the districts inhabited by the Hungarian and Polish minorities.

Consequences for Germany

Mr. Ramsay Muir, Vice-President of the Liberal Party, speaking in Hyde Park yesterday, said:

"The situation is so grave that Britain may be involved in war in a few days. Whatever happens now, we must preserve co-operative action in the future. It is still possible that Herr Hitler may give way and decide to take what is offered to him....The German people dread war as much as we do. If Hitler leads them into a war, his power will probably break down."

Mr. A. V. Alexander, M.P. for Hillsborough, Sheffield, and former First Lord of the Admiralty in two Labour Governments, speaking at Willinborough, said, "Perhaps one of the most criminal aspects of the last two or three weeks' events has been London's failure to contact Moscow and Paris to reach a complete agreement and make clear to Hitler what they would do in the face of a threat to dismember Czechoslovakia."—Havas.

Not Much Optimism Justified

Paris, Sept. 25.

Present developments do not justify much optimism despite the six days' respite given Mr. Chamberlain by Herr Hitler, well-informed quarters here believe. The impression gaining favour is that Germany does not intend either to modify or moderate her intentions but will merely try to shift the responsibility for her actions upon the other powers.

It is pointed out that Mr. Chamberlain's attitude at Godesberg served to clarify the situation and that German recourse to force would clearly assume the character of aggression. Hence, most observers expect that the Reich will now endeavour to find new arguments to justify her intervention in Czechoslovakia.

Meanwhile, Roumania's attitude is being closely watched. It is recalled here that Bucharest is not bound to give assistance to Prague if Germany alone is the aggressor. Roumanian intervention becomes automatic only if Hungary also attacks. On the other hand, political circles note that Poland is maintaining her minority claims despite the fact that 31 per cent. of Poland's own population is made up of foreign minority groups, including more than 1,000,000 Germans.

It is now feared that Prague is hardly likely to accept the latest communicated German demands in view of Berlin's refusal to guarantee new Czechoslovakia's frontiers.—Havas.

Synagogue To Be Pulled Down

Berlin, Sept. 25.

The Jewish synagogue at Dortmund big industrial town in the Ruhr district, has been acquired by the town. It is to be pulled down. Thus it follows the fate of synagogues at Munich and Nuremberg.—Reuter.

Hankow Again Hears Air Raid Warning

Hankow, Sept. 25.

The air raid alarm was sounded here twice this morning, when Japanese 'planes bombed the area around Hankow. The raiders did not, however, visit the city itself.—Reuter.

Italians Killed in Spain

SPECIAL TO THE "N.C.D.N."

Rome, Sept. 25.

A further list of Italians killed in Spain has been issued. It contains 45 names.—Reuter.

Infantry Supported by Tanks

Europe is at present on tenterhooks lest the manœuvres here pictured, showing a Czech infantry detachment advancing under the cover of tanks, be translated into horrible reality as a result of the crisis between that country and Germany. The Czech army has now been fully mobilized to meet threats to Czechoslovakian territory.

Population Calm in Budapest

Air Raid "Black-Out" Plan Tested: Cabinet Meets

Budapest, Sept. 25.

While semi-official messages from the Czech-Hungarian frontier report increasing tension and incidents between the Hungarian minority in Czechoslovakia and Czech officials, the population in Budapest remains very calm although it is now prepared for any eventuality.

The first of a series of blackouts, staged early yesterday morning, was symptomatic of the changed atmosphere following the general mobilization in Czechoslovakia and the indefinite position of the international talks. The population has received full instructions what to do as precautions against air raids.

The Hungarian Cabinet met for nine hours yesterday, conferring on the situation.—Reuter

OBITUARIES

Sir Philip Dawson

SPECIAL TO THE "N.C.D.N."

Berlin, Sept. 24.

The death has occurred here at the age of 71 of Sir Philip Dawson, a member of the Disposals Board of the Ministry of Munitions and Vice-President of the Advisory Committee for the electrification of the Belgian States Railways.—Reuter.

Lord Marks

SPECIAL TO THE "N.C.D.N."

London, Sept. 24.

Lord Marks, consulting engineer and patent expert, died today at the age of 80.

He began life as an engineer apprentice in the Royal Arsenal at Woolwich, passing through the workshops and drawing office, and was subsequently engaged in responsible positions with engineering firms in London, Birmingham and Dublin.

During his long career he designed and carried out important civil engineering works, mechanical, hydraulic and electrical installations, and harbour works in reinforced concrete.—Reuter.

COMMODORE Henry E. Horan, who is the new First Naval Member of the New Zealand Naval Board and also Chief of their Naval Staff is an Irishman, hailing from Churchtown, Co. Limerick, and an old schoolboy of Beaumont College, Windsor. He was the first naval officer to win the Distinguished Service Cross in the war, and for four years he was at Greenwich on the staff of the Royal Naval Staff College. New Zealand obtains a first-class sailor, for he has been Flag Captain of the Mediterranean Flotillas, and one of the Imperial Defence College leading lights, and in these days able naval men are needed to direct the naval policy of Australia and New Zealand.

Japan Urged to Play Part in Axis

Tokyo Rightist Party Asks Government to Help Reich

Tokyo, Sept. 25.

An appeal to the Government to adopt a strong policy towards the European situation and to give unqualified support to the German demands on Czechoslovakia was contained in a resolution passed today by the Tohokai Rightist Party, which has Fascist tendencies.

The resolution presented to the Cabinet urges, "in the event that the Democratic, Communistic nations surround Germany and Japan, we should apply appropriate diplomatic and strategic methods in order to cement the existing anti-Comintern friendship."—Reuter.

Giant French Seaplane Returning to France

Lisbon, Sept. 25.

Owing to the international situation, the giant French seaplane Lieutenant de Vaisseau Paris, which was to have made another trans-Atlantic trial flight, left on its return to Biscarosse at 8.15 a.m. today.—Havas.

War Risk Precautions

San Francisco, Sept. 24.

Marine insurance companies announced here today that war risk rates on the Pacific would be set only 48 hours in advance of ship departures.

Trans-Pacific war risk insurance rates rose Friday. Rates for Hongkong were expected to increase further soon because of England's position in the current European crisis.—United Press.

Queen Elizabeth Off Ways Tomorrow

Strict Watch Kept on World's Largest Liner

SPECIAL TO THE "N.C.D.N."

London, Sept. 25.

Day and night watch is being maintained on the giant launching ways of the 85,000-ton Cunarder, Queen Elizabeth, which will be launched on Tuesday.

The watch is being rendered necessary by the fact that the entire weight of the biggest ship ever built is held in check by six triggers which, when released by the pressure of an electric button by the Queen, will allow the 1,030-foot liner to slide into the Clyde.

Not only the Queen Elizabeth will be the longest ship ever floated, but the weight when waterborne will exceed that of the Queen Mary when she was released from the stocks by nearly 15,000 tons.—Reuter.

R.A.F. Enlistment Mounts

London, Sept. 24.

The Air Ministry announced here today that 568 young Britons had enlisted in the Air Force during the past week, making a total of 7,248 enlistments since the campaign for the enlistment of 31,000 pilots, observers, airmen and boys began thirteen weeks ago.—United Press.

Mercury Flight Postponed

London, Sept. 25.

The start of the flight of the "pickaback" plane Mercury for Capetown has been postponed because the Air Ministry received unfavourable reports on the weather along the projected route. It is now intended to make a start on Monday.—Trans-Ocean.

Dr. Hu Shih Leaving For America Soon

Hankow, Sept. 25.

Dr. Hu Shih, new Chinese Ambassador to Washington, is expected to leave England on Wednesday, arriving in America on October 2 to assume his new post.—Reuter.

Eagle Star
Insurance Co., Ltd.
HEAD OFFICE: LONDON
General Agents for China:
SHANGHAI INSURANCE OFFICE
103 Kiukiang Road
Telephone 18047 (3 lines)

M. LITVAK
High-class Tailor and Cutter
Orders promptly executed. Prices to suit every purse. Satisfaction guaranteed.
126 Bubbling Well Road opposite Race Course Telephone 92652
號服西祥昌天
-3249

SAFE and SMART
Supermarks Machineless Oil Permanent Wave
SAFE, because Supermarks oils revitalise your hair and impart lustre and beauty.
SMART, because our stylists bring out the true artistry of your own beauty
MARKS BEAUTY PARLOUR
is the only place where you can have it
1155 Bubbling Well Road Telephone 33922

THORNYCROFT-FORD
MARINE ENGINES
ADAPTED FOR MARINE USE
by
THORNYCROFT
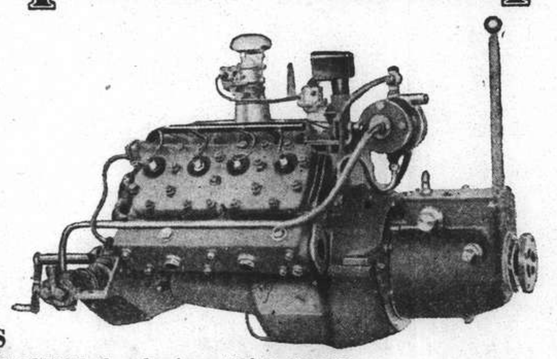
3 TYPES
"C4" ENGINE developing 10/26 B.H.P.
"B4" " " 25/47 "
"V8" " " 64/69 "
For further particulars and prices please apply to:—
SPARE PARTS AND SERVICE GUARANTEED
Messrs. John I. Thornycroft & Co., Ltd.
51 Canton Road Robert Dollar Building Telephone 14270

THE CINEMA

"Wives Under Suspicion"

Jim Stowell .....Warren William
Lucy Stowell .....Gail Patrick
Shaw MacAllen .....Ralph Morgan
Phil .....William Lundigan
Elizabeth .....Constance Moore
Sharpy .....Cecil Cunningham
Dave Marrow .....Samuel S. Hinds
Dan Allison .....Jonathan Hale
Creola .....Lillian Yarbo
Kirk .....Hilburn Stone
Murphy .....Anthony Hughes
The Judge .....Edward Stanley
Jenks .....James Flavin

The story of a merciless district attorney, and his beautiful wife, long neglected, but much-loved by her husband, whose work occupies all his time—and most of his thoughts—to her exclusion, "Wives Under Suspicion" which opened at the Cathay Theatre yesterday proved to be a film "out of the ordinary."

Mr. Warren William as Jim Stowell, the heartless lawyer, was seen in one of his best rôles to date, and all praise must be given to Miss Gail Patrick, whose interpretation of the sadly neglected wife certainly was equal to her former excellent performances in other films in which she has played the feminine lead. Of interest to the feminine part of the audience—and to a certain extent the male section also—was Miss Patrick's seemingly never-ending wardrobe, which gave the film added attractiveness, which, however, was not a necessity owing to the excellence of its leading players. The supporting cast, although their performances were for the most part in keeping with the excellence of Mr. Williams and Miss Patrick, were not noticed to any great extent, through no fault of their own, but through the fact that one's whole attention was gripped by the two main characters, who never failed to give their parts that dramatic touch so often lacking in so-called dramas of today. "Wives Under Suspicion" proved to be good entertainment, and in it a moral was painted for the businessman of today—Keep your work out of the home.—T.S.

"Most Accurate Examination Yet Devised"
says leading English Physician
May 27, 1938.
Dear Dr. Rakusen,
The glasses which you have prescribed for me, as also those for members of my family, have proved most satisfactory and I wish to express my thanks to you. Your methods of examination are undoubtedly the most accurate yet devised. All my patients referred to you have always been most satisfied with their glasses. I have been particularly favourably impressed with your treatment of myopia in young people.
Yours sincerely,
(*Signed*).....M.D.
The same satisfactory service that has earned thousands of testimonials, together with a quarter-century of experience is available to you.
Phone 18500 for appointment
OPTOMETRISTS
250 NANKING ROAD
Largest, Most Modern, Best Equipped (5)

VASSARETTES
Corset at
Mme GREENHOUSE
790 Bubbling Well Road

"NACET" REGD. TRADE MARK
MADE IN ENGLAND
"NACET" BLADES
FOR THREE-PEG RAZORS
Nacet's achievement in producing a low-priced blade of consistently fine quality has been a land-mark in the history of shaving. It has brought within the reach of thousands, the luxury of a daily shave, perfect in its smoothness and keenness, without adding in the least to their annual expenditure on blades.
H4
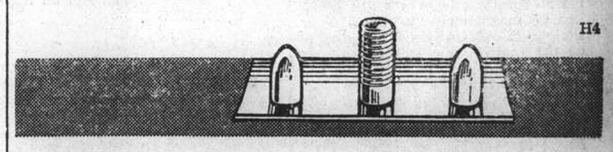

"There's Nothing Else Like SIMONIZ!"
Try Simoniz and the new, improved Simoniz Kleener for keeping your car beautiful. Then you'll never use anything else. They're easier, quicker and better to use. A few strokes with the wonderful Simoniz Kleener and the finish will sparkle with all the beauty it had when new. Then put on Simoniz, and your car will stay beautiful. Simoniz protects the finish in all weather and makes it last longer. So always insist on Simoniz and Simoniz Kleener for your car. Refuse anything else!

MOTORISTS WISE
SIMONIZ
Be sure and look for the trademark SIMONIZ on the can. If it isn't there, it isn't Simoniz or Simoniz Kleener.

'ASPIRIN'
brings certain relief in colds, fever and pain.
'Aspirin' harms neither heart, stomach nor kidneys.
'Aspirin' is manufactured in the famous »Bayer« Laboratories, which are also noted for a number of other distinguished remedies such as 'Salvarsan', 'Yatren', 'Atebrin' and many more.
The name of »Bayer« world-famous Laboratories is the guarantee for quality, purity and efficacy in 'Aspirin'
Can this guarantee, backed by science and tradition, be compared to claims made by minor producers for their preparations?
Therefore always use **'ASPIRIN'**—the large tablet with the certain effect.
IMITATIONS are worth less than they cost—
'ASPIRIN' is worth more than it costs.
50 YEARS »Bayer«
BAYER

THE SPORTS PAGE

Ricketts' Second Win

Amateur Golf Title Still Held by Reigning Champion After A Two Day's Lead

TONY Ricketts carried off the Amateur Golf Championship of China yesterday for the second time, after leading the field throughout the competition on the Hungjao Golf Course. Establishing a lead at the end of the first day's play on Saturday with a return of 149, the reigning champion went round in 78 during yesterday morning's play in the third round, and in the fourth and final round in the afternoon his score was 81, which gave him a total of 308, which was 8 strokes better than that of his nearest rival, G. D. Nichol, who, occupying fifth place on Saturday, played masterful golf to overtake that day's leaders.

Nichol, with rounds of 82 and 83 on Saturday, surprised the spectators yesterday with the way in which he followed in the champion's wake to overhaul K. M. Cumming, second at the start of the day's play, and R. F. Kirby, who occupied third position. Cumming, playing a forceful game found that the handicap of being six strokes behind the leader was too great and his returns yesterday were 82 for the morning round and 85 in the afternoon's play, giving him a total of 322, the third best score.

R. F. Kirby, a Durham Light Infantry officer, lost his position as third man when he went round in 84 and 83 yesterday, J. A. Grubb (fourth) with rounds of 76 and 77 being above him.

The final placings were: Champion, A. Ricketts; Runner-up, G. D. Nichol; 3rd. Best Score, K. M. Cumming; 4th. Best Score, J. A. Grubb; Best 18 holes on Saturday; K. M. Cumming; Best 36 holes on Saturday, A. Ricketts; Best 18 holes on Sunday, G. D. Nichol; Best 36 holes on Sunday, G. D. Nichol.

A Record

A feature of the day's play was a round of 71 by G. D. Nichol in the afternoon, which constituted a record for the altered course, his strokes being 36 out and 35 in. C.O. Cumming, who finished 11th provided another record at the 16th hole with a par 3. A reason why scores were rather high yesterday was that the penalty for "out of bounds" was stroke and distance, and there are no less than 14 occasions on which this might happen to a player on the Hungjao course.

Positions and scores at the end of the first day's play were as follows (morning round first):

A Ricketts, 75, 74; K. M. Cumming, 72, 83; R. F. Kirby, 79, 81; J. F. Maclennan, 78, 83; G. D. Nichol, 83, 82; C. O. Cumming, 82, 84; W. N. Gray, 84, 82; C. H. Hopkins, 84, 84; D. R. Glass, 87, 83; J. A. Grubb, 85, 85; R. T. Dwyer, 91, 80; J. O. Rudgard, 91, 81; C. C. Coffman, 87, 86; and G. H. Mann, 86, 96.

Other returns were:—C. E. M. Thomson, 97, 87; L. Saphiere, 88, 83; J. S. MacDonald, 85, 89; R. R. Marken, 84, 89; A. V. Pettit, 87, 90; A. Pratt, 90, 91; H. D. M. Barton, 82, 91; K. B. Hill, 95, 93; T. S. Parry, 84, 84; A. Germ, 89, 94; N. E. Lurton, 84, 94; J. Forbes, 97, 103; S. J. Ritchie, 92, 102; R. S. Duff, 100, 82; L. D. Carson, 102, 86; R. M. P. Skinner, 103, 81; C. C. Young, 104, retired.

Playing a steady game Ricketts did not appear to exert himself on the second day's play, his morning round of 79 being beaten by J.A. Grubb with 76, and his afternoon round of 81 being surpassed by a return of 77 by Grubb, Nicholl's 71, J.A. Maclennan's 78, and being equalled by A.V. Pettit.

Grubb's Excellent Golf

Cumming following closely behind the leader did not show his excellent form of Saturday morning when he had a round of 72, three strokes in front of Ricketts, and he had to be content with 82 and 85 which dropped him to third place below Nichol. J.A. Grubb, who occupied tenth place on Saturday with two returns of 85, played excellent golf to overtake those in front of him, his returns of 76 and 77 including many masterful strokes. At the end of play he stood fourth, having passed R.F. Kirby's score of 327 by four strokes.

The course was in excellent condition for the championship being just as fast as on Saturday and a large crowd attended to watch the play.

Yesterday's scores and totals for the two days were: A. Ricketts, 78 and 81, total score 308; G.D. Nichol, 80 and 71, 316; K.M. Cumming, 82, and 85, 322; J.A. Grubb, 76 and 77, 323; R.F. Kirby, 84 and 83, 327; L. Saphiere, 81 —, 331; J.F. Maclennan, 96 and 78, 336; J.O. Rudgard, 82 and 55, 339; D.R. Glass, 82 and 87, 339; W.N. Gray, 87 and 88, 341; A.V. Pettit, 83 and 81, 341; C.H. Hopkins, 87 and 87, 342; C.O. Cumming, 91 and 87, 344; J.S. MacDonald, 83 and 90, 347; N.E. Lurton, 91 and 83, 352; T.S. Parry, 89 and 88, 355; C.C. Coffman, 88 and 93, 384; H.D.M. Barton 95, R.T. Dwyer, 91; and R.R. Marken, no return.

Presentations

The prizes were presented by Lady Clark Kerr, and there were also present, Sir Archibald Clark Kerr, H.M. Ambassador and Sir Herbert Phillips, H.M. Consul-General.

Lady Kerr was welcomed by Mr. C. B. Ogilvie, Club captain, who mentioned that H. M. Ambassador was Hon. President of the Club. He congratulated Tony Ricketts on his wonderful play and on his feat of winning the title for the second time. He also mentioned the feat of Graham Nichol in coming up to take the second place and reminded the rest of the entrants of the fable of Robert Bruce and the spider and the words "try, try, again." The beautiful condition of the course and the excellence of the arrangements were due in no small way to the work of Mr. K. M. Cumming, he added. Lady Clark Kerr then presented the trophies.

"N.C.D.N." Photo.

Ricketts Wins Again

For the second time the Amateur Golf Championship of China has been won by A. Ricketts, who led the field on Saturday and yesterday on the Hungjao Golf Course. Picture shows the champion being presented with his trophies by Lady Clark Kerr, wife of Sir Archibald Clark Kerr, H. M. Ambassador, at the end of play yesterday afternoon.

Budge Nets Fourth Tennis Crown

Field Day for Americans At Forest Hills; Miss Marble Beats Miss Wynne

Forest Hills, Sept. 24.

A capacity crowd sat here enthralled today and watched J. Donald Budge of California become the first man in the history of lawn tennis to complete a grand slam of the American, English, French, and Australian titles in one year. Budge achieved this distinction by defeating his lifelong friend and companion, Gene Mako, in the final of the U.S. singles championship tournament. The scores which etched Budge's name into the roll call of Sportsdom's honour were 6-3, 6-8, 6-2, 6-1.

Budge mercifully tempered his play in the match today. With a smile on his freckled face and a laugh on his lips he magnanimously permitted his lifelong friend to take the second set of the match. The loss of this set, while having no bearing on the outcome of the match caused Budge to unselfishly sacrifice the glory of winning the Wimbledon and Forest Hills championships without the loss of a single set.

His victory today set at rest all recent rumours that illness was causing him to slip, and definitely established beyond all question that he is the greatest tennis player in the world today, amateur or professional.

California's Triumph

The day was a complete triumph for California, for blonde Alice Marble, hailing from the Golden State along with Budge and Mako, put the finishing touch on the tournament by defeating Nancye Wynne of Australia to win the women's title for the second time. The scores were 6-3, 6-0.

It was the most one-sided finals triumph in the history of the tournament, and required only 23 minutes to play out. Miss Wynne was apparently struck by crowd "palsy," for she played like a frightened school girl.

She was able to hold Miss Marble's only normally strong service but twice, and scored only 8 points in the first set and 18 in the second.

Miss Marble hit surely off both wings of the court, and lobbed long returns over the net which time and again Miss Wynne was unable to retrieve.

In the first set Miss Wynne managed to deuce the fifth set, after which she bogged down into a morass of errors. From then on it was easy sailing for the blonde girl from California.—United Press.

Canidrome Results

1—440 yd. flat.—1, Moody Mask; 2, Dalebird.
Also ran:—Mai Lee, Vanity Fair, General, High Brow.
4 lengths.—Time, 27.45.
Win, $11.30. Forecast (3-1) Div. $116.30.
Place, 1st $9.10; 2nd $18.90.

2—500 yd. flat.—1, Corinthian; 2, Well Dell.
Also ran:—Hei Jen Ya Kiao, Livex, Sandals, Speedwing.
1 length.—Time, 30.42.
Win, $36.20. Forecast (3-1) Div. $259.80.
Double Event 1/2 (3-3) Div. $64.10.
Place, 1st $26.00; 2nd $14.40.

3—500 yd. flat.—1, Jacko; 2, L'Ousta No. ½ length.—Time, 31.41.
Win, $29.50. Forecast (3-1) Div. $105.80.
Double Event 2/3 (3-3) Div. $57.20.
Place, 1st $11.70; 2nd $11.10.

4—500 yd. flat.—1, Silhouette; 2, Pierce Arrow.
2 lengths.—Time, 30.86.
Win, $27.10. Forecast (6-2) Div. $81.10.
Double Event 3/4 (3-6) Div. $112.50.
Place, 1st $15.60; 2nd $10.50.

5—500 yd. flat.—1, Careless Auntie; 2, Neptune.
5 lengths.—Time, 30.68.
Win, $33.20. Forecast (2-3) Div. $132.50.
Double Event 4/5 (6-2) Div. $77.70.
Place, 1st $15.60; 2nd $11.30.

6—500 yd. flat.—1, Queen O'Jokers; 2, Spermin Lecitin.
1½ lengths.—Time, 30.75.
Win, $44.00. Forecast (1-3) Div. $338.90.
Double Event 5/6 (2-1) Div. $167.40.
Place, 1st $25.40; 2nd $11.80.

7—500 yd. flat.—1, Black Tulip; 2, Little Marquis.
2 lengths.—Time, 30.62.
Win, $23.40. Forecast (4-3) Div. $92.70.
Double Event 6/7 (1-4) Div. $339.10.
Place, 1st $12.10; 2nd $19.50.

8—500 yd. flat.—"Leased Bitches Stakes" (Heat I).—1, Maid of Lanark; , Jackies Lady.
3 lengths.—Time, 29.83.
Win, $10.20. Forecast (6-5) Div $18.40.
Double Event 7/8 (4-6) Div. $19.20.
Place, 1st $6.80; 2nd $8.00.

9—500 yd. flat.—"Leased Bitches Stakes" (Heat II).—1, Merry Widow; 2, Whitey.
3 lengths.—Time, 29.93.
Win, $28.40. Forecast (5-6) Div. $33.50.
Double Event 8/9 (6-5) Div. $19.10.
Place, 1st $7.50; 2nd $6.00.

10—500 yd. flat.—"Leased Bitches Stakes" (Heat III).—1, Black Silk; 2, Queenie.
6 lengths.—Time, 29.78.
Win, $7.60. Forecast (6-2) Div. $271.60.
Double Event 9/10 (5-6) Div. $15.90.
Place, 1st $7.10; 2nd $23.80.

11—525 yd. flat.—1, Matador; 2, Rosie O'Hara.
4½ lengths.—Time, 31.76.
Win, $60.40. Forecast (3-2) Div. $256.20.
Double Event 10/11 (6-3) Div. $20.60.
Place, 1st $22.90; 2nd $14.40.

12—525 yd. flat.—1, Loughton; 2, Good Wicket.
½ length.—Time, 31.45.
Win, $22.60. Forecast (2-1) Div $101.80.
Double Event 11/12 (3-2) Div. $65.00.
Place, 1st $11.00; 2nd $13.20.

13—525 yd. flat.—1, Sonny Beaufort; 2, Lavondale.
2½ lengths.—Time, 31.10.
Win. $10.40. Forecast (4-2) Div. $89.70.
Double Event 12/13 (2-4) Div. $26.20.
Place, 1st $8.80; 2nd $15.80.

14—600 yd. flat.—1, Master Zeb; 2, Miss Hummer.
3 lengths.—Time, 36.28.
Win. $14.50. Forecast (5-3) Div. $75.00.
Double Event 13/14 (4-5) Div. $11.20.
Place, 1st $7.70; 2nd $12.40.

Home Rugby Results

London, Sept. 25.

The following are the results of Rugby Union matches played yesterday:—

Bedford 26, Richmond 6
Birkenhead Park 12, Sale 8
Bristol 0, Gloucester 6
Coventry 23, Nuneaton 8
Devonport Services 11, Bath 3
Leicester 3, Waterloo 18
London Scottish 11, O.M.T. 8
Manchester 24, Headingley 0
Northampton 11, United Services 14
Plymouth Albion 3, Blackheath 0
Rosslyn Park 19, Harlequins 21
Guy's Hospital 8, Old Paulines 8
Cardiff 11, Neath 6
Crosskeys 11, Pontypridd 4
Llanelly 0, Swansea 0
Newport 8, Bridgend 3
Pontypool 3, Aberavon 0
Heriotonians 21, Hawick 6
Watsonians 0, Hillhead High School 6
—Reuter.

Pirates Maintain Two Game Lead

New York Yankees Losing Streak Continues; Foxx Hits Out Again

New York, Sept. 24.

Scoring one run in the first inning for an early lead, the Cincinnati Reds were unable to hold their advantage, and bowed to the Pittsburgh Pirates by a score of 4-1 when the Bucs scored three runs in the second inning with the aid of two costly boots in the field.

The victory enabled the Pirates to maintain their two game lead over the Chicago Cubs, who defeated the St. Louis Cardinals, 9-3. The Cubs staged an uprising in the fifth inning to score four runs and chase Lon Warneke to the showers. The Cards retaliated in the sixth, however, to score three runs and chase Page to the showers. Gabby Hartnett aided the Cub cause with a home run.

Scoring their first victory in four starts, the Brooklyn Dodgers conquered the Philadelphia Phillies, 8-1. Led by Hudson, with three hits in four trips to the plate, the Flatbush Fumblers chased Lanning from the hill under a barrage of blows which scored three runs in the fifth inning.

Foxx Hits Out

The New York Giants, by dint of much labour, managed to take two games from the Boston Bees by one run margins. In the opener, which they won by a score of 9-8, the Terrymen came from behind to score one run in the eighth inning and tie the score. They went on to win in the ninth when two singles and a wild pitch by Errickson chased the deciding tally across the plate. In the nightcap, Mel Ott's 34th home run of the season in the ninth inning won for the Giants, 2-1.

In the American League the New York Yankees continued to lose bowing to the Boston Red Sox, 7-6. Jimmy Foxx won for Beantown in the ninth inning with a home run, his third hit in three trips to the plate. Six runs in the seventh inning proved more than enough margin for the Detroit Tigers to humble the Cleveland Indians, 7-6. Charlie Gehringer's homer featured the rally.

The Washington Senators defeated the Philadelphia Athletics in a wild and woolly game, 7-3.

The Senators, held scoreless for seven innings, broke loose to score three runs in the eighth inning to tie. In the tenth inning, six hits and four runs, including Glenn Wright's triple with two aboard, brought victory.

The Chicago White Sox and the St. Louis Browns were content to split honours in a double header, the Brownies winning the opener, 8-7, and the Pale Hose taking the nightcap, 3-2. Home runs by Harlan Clift, Mel Almada and Charlie Mazzera featured the contest. In the nightcap, Harry Steinbacher's double and Luke Appling's single with two out in the seventh inning clinched the game for the White Sox.

Scores:

National League

	R.	H.	E.
Philadelphia	1	6	2
Brooklyn	8	11	0
Batteries: Lanning and Atwood; Tamulis and George.			
Cincinnati	1	6	4
Pittsburgh	4	10	0
Batteries: Vander Meer and Lombardi; Bauers and Todd.			
St. Louis	3	11	3
Chicago	9	15	1
Batteries: Warneke, Henshaw, McGee, Davis and Padgett, Owen; Page, French Root and Hartnett.			
New York	9	13	3
Boston	8	9	5
Opener			
Batteries: Wittig, Baker, Coffman, Brown and Danning; Lanning, Hutchinson, Errickson and Mueller.			
New York	2	6	1
Boston	1	5	0
Nightcap			
Batteries: Melton and Danning; Fette and Mueller.			

American League

Boston	7	11	0
New York	6	10	0
Batteries: Heving, Bagby and Peacock; Ruffing and Dickey.			
Washington	7	12	0
Philadelphia	3	5	2
10 innings			
Batteries: Krakauskas, Kelley and Giuliani, Ferrell; Caster, A. Smith, D. Smith and Wagner.			
Cleveland	6	14	0
Detroit	7	8	1
Batteries: Harder, Milnar, Humphries, Hudlin and Pytlak; Bridges, Eisenstat, Coffman and Tebbets.			
Chicago	7	8	4
St. Louis	8	10	2
Opener			
Batteries: Lyons and Sewell; Mills and Harshany.			
Chicago	3	12	1
St. Louis	2	5	0
Batteries: Knott and Rensa; Cole, Johnson and Sullivan.			

Team Standings

NATIONAL LEAGUE

	Won	Lost	Pct.
Pittsburgh	84	58	.592
Chicago	83	61	.576
New York	79	64	.552
Cincinnati	77	65	.542
Boston	71	72	.497
St. Louis	68	75	.476
Brooklyn	64	77	.454
Philadelphia	44	98	.310

AMERICAN LEAGUE

	Won	Lost	Pct.
New York	95	50	.655
Boston	83	59	.585
Cleveland	83	62	.572
Detroit	77	69	.527
Washington	72	72	.500
Chicago	61	77	.442
St. Louis	51	90	.362
Philadelphia	51	94	.352

—United Press.

Latvian's Walking Record

Riga, Sept. 24.

Liepkalns, Latvian walking champion, set a new world record over the 25-kilometre distance today when he heel-and-toed it in 2 hours 25 minutes 4 seconds.—Havas.

Miss Patty Berg Wins Title

Mrs. Page Beaten in U.S. Women's Golf Tourney

Wilmette, Illinois, Sept. 25.

Miss Patty Berg beat Mrs. Julius Page by 6 up and 5 to play in the finals of the American Women's Golf Championship here today, reversing last year's result.

It was 20-year-old Miss Berg's first championship in three finals. She led by 2 up at the eighteenth hole and by 5 up at the twenty-seventh.

Her brilliant putting won the match for her. At the twenty-eighth hole she made a 15-foot putt to score a birdie three.

Her twenty-ninth was par four, but she lost the thirtieth to Mrs. Page, 6 up and 5 to play. They halved the thirty-first hole, both with birdie threes.—Reuter.

Foxx Still Leads

Jimmy Foxx star baseman of the Boston Red Sox still maintains his lead in the batting averages, latest figures from New York show. Foxx has an average of .345. Greenberg has now 56 home runs to his credit.

Bramtoco Lose to Tung Hwa After Even Match

Two Quick Goals in Last Half Earn Victory

Two quick goals within the last fifteen minutes enabled Tung Hwa to defeat the Bramtoco eleven, 2-0, on the grounds of the French Forces yesterday afternoon. The Chinese used no less than seventeen players to outplay their opponents who had but ten representatives.

Bramtoco, admitted into the Third Division of the S. F. A. League, were well served by Jensen, Borgest, Bulldeath and Ryan, especially in the first half when Jensen played as right back. Upon the resumption, several changes were made in the line-up, the most drastic of which was the shifting of Jensen to centre. This weakened the defence and the Chinese were wise enough to make full use of the advantage.

Bramtoco Start Well

Kicking off, the "tobacco merchants" swept the ball into Tung Hwa's territory and started to press. Bulldeath gave good support and Ryan, as inside-left, was fast on his feet. The Chinese forwards could not pull themselves together. They were frequently nipped by Jensen and Borgest, who were performing sturdily.

Sim missed a golden opportunity to draw first blood in the 10th minute. Ryan slipped a timely pass to Marshall on the left flank. The winger shot across the Chinese goal. Sim was unmarked but the centre-forward tapped the ball to the wrong side of the goal post. A few minutes later Ryan had a chance to shoot but the kick was weak and Zing encountered no difficulty to save.

With the threat removed, Tung Hwa commenced to attack. Woo made several nice runs on the left, beating Atchison on each occasion. In one of his attempts, he had Davis beaten but the shot hit the crossbar for Doreida to head clear.

Before Second Half

Towards the end of the period Tung Hwa missed a rare chance to gain the lead. Li dribbled past Borgest on the right and swung across a neat pass. Sun was left unchecked at about ten yards away from the goal. Instead of taking a shot directly, the Chinese centre elected to push the ball forward a little and then fire away. Bulldeath came to Davis' rescue in the nick of time and robbed Sun of the ball. Shortly afterwards half-time arrived.

Tung Hwa made many changes after the rest period and were fresh as new. The tobacco team had not enough reserves, only Ramplin being available in place of Atchison. Green dropped back to pair up with Borgest and Ryan moved to left-half, sending Doreida to inside-left. Breaks came in favour of the Chinese, who immediately settled down to do persistent attacking. S. H. Van became most prominent as he initiated many movements for Woo to carry the ball through the weakened Bramtoco defence. Davis had narrow escapes but he could not keep forever on and lost the first goal fifteen minutes to the close to H. T. Sung, centre-forward. The scorer weaved around Green and Bulldeath and countered at point-blank.

In less than five minutes time Sung notched the second goal from another wing movement. Before the end came Sung performed a hat-trick but the point was disallowed because he shot from an offside position.

The teams were:—

Tung Hwa:—P. K. Zing, Y. Z. Chuang, T. W. Ling, L. K. Chang, K. S. King, S. M. Tsar, Z. H. Tsu, Z. B. Chang, K. S. Zee, Z. K. Su, P. S. Kao, Z. C. Li, S. N. Sun, H. T. Sung, S. H. Lo, S. H. Van and P. H. Woo.

Bramtoco:—Davis, Jensen, Borgest, Atchison, Ramplin, Bulldeath, Doreida, Tibbutt, Green, Sim, Ryan and Marshall.

Referee: S. Burt.

AMUSEMENTS

CAPITOL
NOW! 2.30, 5, 7 and 9.15 p.m.
ALL THESE STARS in the sparklingly different fun-rhythm romance that only hit-making Darryl F. Zanuck could give you!
ALICE FAYE · TONY MARTIN in SALLY, IRENE and MARY
A 20th Century-Fox Picture with JIMMY DURANTE GREGORY RATOFF JOAN DAVIS MARJORIE WEAVER

NOTICE!
Commencing 30th September
WE REVERT TO OUR REGULAR SCHEDULE OF PERFORMANCES AND PRICES: THREE SHOWS DAILY AT 2.30, 5.30 and 9.15 p.m.
Prices: 30 cts., 50 cts., 70 cts. and $1.00
Inclusive of Refugee Contribution.
OPEN WEDNESDAY!
CLIVE BROOK in "Action for Slander"

The WING ON SKATING RINK
SKATING! For Fun and Health
Standard American Maple Floor
Brand New "CHICAGO" Fixed-Size Skating Shoes
Rink-Side Tea Room, Soda Fountain, and Restaurant
(Plate Dinner, Delicious Cakes, and Refreshments)
Entrance:
The Wing On New Building

HAI-ALAI
TO-DAY AT 7 P.M.
Events 1–8: 1. REZOLA 2. PEDRO 3. RAFAEL 4. BILBAO II 5. CUBANO 6. MAGUREGUI
Events 9–16: 1. ALBERDI 2. GARATE 3. GURIDI 4. URANGA 5. ACHA 6. RAMOS

LAFAYETTE CINEMA
323 R. Lafayette Tel. 81200
To-day at 3, 5, 7 and 9 p.m.
ERROL FLYNN OLIVIA DE HAVILLAND in "CHARGE OF LIGHT BRIGADE"

RUSSIAN DINNER for a change?
Air-Cooled "Night Club" is the right place!
AND RUSSIAN RESTAURANT
815 Avenue Joffre Telephone 71609

NANKING TELEPHONE 84133
NOW PLAYING! at 2.30, 5.30 and 9 p.m.
M-G-M's STAR STUDDED ROMANTIC SMASH!
DARING... MODERN... as a beauty turns jungle tigress to battle for a love another had stolen!
MYRNA LOY FRANCHOT TONE ROSALIND RUSSELL
Man-proof
with WALTER PIDGEON · Directed by Richard Thorpe · Produced by Louis D. Lighton
Plus: "CINEMA CIRCUS" (Musical Revue in Technicolor)

RIALTO (CORNER PEKING KWEICHOW RDS)
Now Playing 2.30, 5.30 and 9 p.m.
The All-Important Dramatic Spectacle!
VICTORIA THE GREAT
with ANNA NEAGLE · ANTON WALBROOK · H.B. WARNER · WALTER RILLA
PRODUCED AND DIRECTED BY HERBERT WILCOX
in TECHNICOLOR
RKO-RADIO Picture
Plus: "The OLD MILL" (Disney Symphony in Colour)
33 cts., 55 cts., 85 cts. All Shows.

AFTERNOON TEA
Chinese Style with Cantonese Refreshments
You must have tried this beverage without milk and sugar. But you may not have tasted the unique refreshments served in a Chinese tea party to which foreign guests are seldom invited.
These light refreshments are generally flavoured with minced meat, shrimps or poultry, neutralized with bamboo shoots or mushrooms to avoid undue richness. They have some kind of pastry covering and are served hot. A large variety is available at our restaurant daily between 11 a.m. and 6.30 p.m., listed in a special menu with English translation.
If you like Chinese food you would like these tea specialties also. Try them some afternoon. They are also very good for a light lunch.
新 SUN YA 雅
CANTONESE RESTAURANT
719 NANKING ROAD

GRAND TELEPHONE 32223
NOW PLAYING! at 2.30, 5.30 and 9 p.m.
LOOK WHO'S IN GARY'S ARMS NOW!
An Ernst LUBITSCH Production
ADOLPH ZUKOR PRESENTS
CLAUDETTE COLBERT and GARY COOPER IN "BLUEBEARD'S EIGHTH WIFE"
AMERICA'S LEADING LOVE TEAM IN THE COMEDY HIT OF 1938!
EDWARD EVERETT HORTON · DAVID NIVEN · ELIZABETH PATTERSON · HERMAN BING
A Paramount Picture

NEXT CHANGE!
"Love Me... Love My Children"*
*THE CHILDREN are easily the worst-behaved, most annoying, most lovable bunch of hoodlums you've ever wanted to take a swing at!
You'll love Kay as a brave young mother! You'll love Kay as a gay young widow! You'll love Kay at her scintillating best in the year's most lovable picture!
"My Bill"
with KAY FRANCIS
BONITA GRANVILLE · ANITA LOUISE · BOBBY JORDAN
JOHN LITEL · DICKIE MOORE
Directed by JOHN FARROW · Presented by WARNER BROS.

CATHAY TELEPHONE 73757
NOW PLAYING at 3, 5.30 and 9 p.m.
HE LAUGHED AT MEN MOVED TO MURDER BY JEALOUSY---
until his own wife made him play the same part!
A James WHALE Production
WIVES UNDER SUSPICION
A NEW UNIVERSAL PICTURE WITH WARREN WILLIAM · GAIL PATRICK
CONSTANCE MOORE · WILLIAM LUNDIGAN · RALPH MORGAN · CECIL CUNNINGHAM · SAMUEL S. HINDS
Also: "LATIN HI-HATTIN" (Musical Comedy)

Seaforths Show Fine Form in First Shanghai Encounter

A.S.F. Lose to Scotsmen After Hectic Game Which Produced Clever Football

THE friendly match between the A.S.F. first team and the Seaforth Highlanders, played yesterday at the Canidrome, opened up with bright football, which continued throughout the game. There was hardly a dull moment, and the speed of the game gave the spectators an idea of what to expect from the soldiers in the way of first division play during the forthcoming season. The Scots displayed a style of football seldom seen outside of Scotland. The teamwork and combined movements of both teams showed the public that some very fine football is to be expected. Dangerous attacks on both goals which failed to materialise, provided the spectators with plenty of thrills.

From the kick-off, the Scots forced the play down towards their opponent's goal, and within the first four minutes got the advantage of a corner kick, which was, however, unconverted. The ball was passed back to Adams at outside right, who put a hard shot down to the A.S.F. goal, which just passed outside the goal post. From the goal kick, the Scots forwards collected the ball and a well-thought-out movement brought them down through the A.S.F. defence, and a fast shot to the goal was saved by Bocevitch. He failed, however, to clear completely and in the ensuing struggle, the ball went over the goal line.

The A.S.F. now took up the offensive, and managed to force a corner. From the corner kick, the ball was beautifully cleared out by Atkinson to Thompson, the Scots' left half, who made a good run down field but failed to score from a long shot which was cleared by the A.S.F. defence which did valiant work throughout the game. The Scots now began an attack with several concerted rushes, which kept the spectators in a state of excitement. Finally McGuigan the inside right, with clever footwork, successfully sent the ball into the net, scoring the first goal of the match, after twelve minutes play. Following the kick-off, some fast moves by the Seaforths forward line, resulted in a pass to Adams, who, in turn put a beautiful cross shot to McGuigan, who, however, was intercepted, and failed to connect.

After some clever moves by the A.S.F. forwards, they managed to get through the Seaforth's defence, and a pass to Choolantseff, gave him a chance low shot which was cleverly saved by Atkinson. From his clearing shot, the Seaforths worked down field, and managed to force a corner; this was taken by Adams, who followed his kick up with fine determined footwork and passed to Jameison the inside left, who lost no time in taking advantage, and putting the ball into the net, making the score for the Jocks, 2 Nil, after twenty five minutes play.

Mid-field Play

Play now became centred more in mid-field and thirty minutes after the start, saw a general move by the A.S.F., towards their opponents goal. A good attempt was made by Richard to score from a free kick against the Seaforths, when he headed the ball towards goal, but misjudged, and the ball went over the bar. The A.S.F. still harassed the Seaforths' defence, and a concerted move let Bossuet score the first goal after thirty five minutes play for the A.S.F. Nettled at this success, the Scots provided the spectators with a quick rally, when Adams passed across to Jamieson who scored again, making the score after thirty-six minutes play, 3-1.

From the centre kick, Adams again followed up, and trapping a cross shot, placed the ball well for Fraser, who raised the score to 4-1. A few minutes before half-time, a fine movement by the Seaforths forward line, gave McGuigan a chance, and although he made a fine effort, failed to score.

Half Time Score. Seaforths 4 A.S.F. 1.

Eight minutes from the start of this half, the A.S.F. made a determined effort to get through, and carried the ball down to within twenty yards of the goal, but failed to convert. The ball went up field again and, a struggle followed in front of the A.S.F. goal, from which Thompson tried a drop shot, which was cleared by the goal-keeper. A lot of mixed play followed in the A.S.F. half, which often penetrated their goal area. The A.S.F. defence finally managed to ease the situation, and from an offside against the Jocks, the ball was dropped well down towards the Scottish goal, but the A.S.F. forwards failed to follow up, and a period of mid-field play ensued. Half-way through the second half, the A.S.F. renewed their efforts, but could not penetrate the Seaforths defence. In their attacks they were much harassed and their shooting was at times inaccurate. After twenty minutes play in the second half, the A.S.F. forced their way through from mid-field, and Bossuet, being well supported, shot for goal and scored, raising the total to:—Seaforths 4, A.S.F. 2.

Long Passes

Three minutes later the Jocks gave an exciting session of long passing which ended with Thompson taking possession and making a dash for goal, but failed to score. The Jocks again attempted to force the pace and keep the ball in the A.S.F. half, but this move only ended in a long shot from the right wing, which passed over the bar. From the kick back, Adams secured the ball and took it for a long run down his wing but was hard pressed by the A.S.F. left half who stopped his effort and cleared to mid-field. Some mid-field play followed but from now on, the Jocks showed signs of tiring, and a fine run through by Bossuet at inside left, resulted in a pass to Favacho who successfully shot for goal, and brought the score up to 4-3. Following this success, the A.S.F. made a concerted attack, and although they frequently reached their opponents goal, failed to score. The Seaforths defence made some valiant attempts to get the play out of their own territory but the determination of the A.S.F. seldom allowed the play to go past mid-field.

"N.C.D.N." Photo.

Scaforths Win First Game in Shanghai

Showing excellent form the Seaforth Highlanders triumphed over a strong A.S.F. team yesterday by a score of four goals to three. Picture shows Boissevain lying prone on the ground after an attempt to stem a Scottish attack.

S.C.C. Win Wood Trophy Easily

Recs Suffer Heavy Defeat After Splendid Bowling By Duckitt and Jenkins

Continuing their innings of 159 for five wickets, from Saturday, the S.C.C. carried the total to 225 for 9 before Leach declared the innings closed at 12.40 p.m. Facing a deficit of 152 runs the Recs could do no better than score 88 in their second innings, or only 15 runs better than their initial effort and 64 behind the S.C.C. total. With Jenkins having deserved success yesterday (in direct contrast to his amazing performance on Saturday) and Duckitt in fine form with the ball, these two bowlers were practically wholly responsible for the Recs ignominious defeat.

Stokes and Leach resumed their innings at 12 p.m. with overnight score of 89 and 6 respectively. Stokes hit Shroff for four off his first ball but over-confidence caused him to mis-hit this bowler's third delivery and P. Madar did well to hold a fairly difficult one just off the ground, in the slips. Despite one easy life at 47 Stokes was extremely unfortunate in not reaching his century, his display including 13 4's (mainly on the off, past cover) was well-nigh flawless. Dunkley joined Leach, and the pair carried the score to 190 before Leach was taken behind the stumps off Divecha. Morris assisted Dunkley in taking the total to 190 when Dunkley was clean bowled by P. Madar, the latter bowling very well at this stage. Dunkley's 32 consisted mainly of pulls to leg. The innings was declared closed after Morris was caught by H. Madar off his brother. The score being 225 for nine wickets. The Recs were thus left in the unenviable position of being 152 runs in arrears on the result of the first innings.

Slow Scoring

Hart-Baker and Leriou opened the Recs 2nd innings and the latter was nicely taken by Booth at cover off Stokes when the score was only 11. Divecha came in to play his usual stolid innings while Hart-Baker forced the pace as much as he was able. The score mounted slowly. Further disaster befell the Recs when the total shewed 30, Divecha failing to come out far enough to a perfect length ball from Jenkins, the latter following up well was able to make a good catch. Jenkins who was bowling an impeccable length, employed a sort of leg-theory in his attack. Placing the majority of his field on the leg, he pitched the ball on the wicket with a decided leg break.

After dismissing Divecha, Jenkins clean bowled H. Madar with his next delivery. Kermani and P. Madar then became partnered in a stand which eventually realized 27 runs, the one and only worthwhile effort in the innings. Madar was clean bowled by Duckitt with a perfect ball when the score was 68. With five wickets down the Recs were in a hopeless position and there was little interest in further play. Duckitt had found his length, and kept it with the result that the tail wagged miserably and the match ended an overwhelming triumph for the S.C.C. Kermani batted very well indeed for his 34 against first class bowling, while Jenkins and Duckitt were outstanding for the S.C.C. attack.

Full scores:

S.R.C. 1st Innings—All Out for 73 runs.

S.C.C. 1st Innings

L. F. Stokes, c. P. Madar, b. Shroff	93
J. Pote-Hunt, b. Shroff	10
R. Booth, c. P. Madar, b. Kellner	1
F. Marshall, c. H. P. Madar, b. Kellner	7
E. R. Duckitt, l.b.w. P. Madar	8
A. C. Sinclair, b. P. Madar	36
D. W. Leach, c. Leriou, b. Divecha	12
G. S. Dunkley, b. P. Madar	32
H. H. Morris, c. H. Madar, b. P. Madar	19
J. C. Jenkins, not out	3
A. Graham, did not bat	—
Extras	4
Total for nine wickets	225

Fall of wickets:—1 for 23, 2 for 24, 3 for 42, 4 for 68, 5 for 144, 6 for 163, 7 for 190, 8 for 218, 9 for 225.

BOWLING ANALYSIS

	O.	M.	R.	W.
Madar	12.4	—	53	4
Shroff	14	4	41	2
Kellner	16	1	58	2
Kermani	3	—	18	—
Divecha	8	—	38	1
Hart-Baker	2	—	13	—

S.R.C. 2nd Innings

N. Hart-Baker, b. Jenkins	22
J. Leriou, c. Booth, b. Stokes	5
M. J. Divecha, c. and b. Jenkins	4
H. P. Madar, b. Jenkins	0
F. R. Kermani, b. Duckitt	24
P. Madar, c. Duckitt	8
A. A. White, c. Morriss, b. Duckitt	6
S. F. Shroff, c. Dunkley, b. Jenkins	1
E. B. Cumine, c. Stokes, b. Duckitt	3
A. F. Gomes, c. Sinclair, b. Duckitt	1
F. F. Kellner, not out	0
Extras	4
Total	88

Fall of wickets:—1 for 11, 2 for 30, 3 for 30, 4 for 41, 5 for 68, 6 for 82, 7 for 83, 8 for 87, 9 for 87, 10 for 88.

BOWLING ANALYSIS

	O.	M.	R.	W.
Stokes	6	1	16	1
Jenkins	10.3	3	16	4
Morriss	1	—	6	—
Booth	2	—	10	—
Duckitt	9	2	19	5
Leach	5	1	17	—

Junior Singles Title Won by Harry Li

Tsai Disposed of in Four Sets Fairly Easily

Showing distinct superiority, Harry K. F. Li disposed of David Tsai in the final of the Shanghai Men's Junior Singles Championship in four sets, 8-6, 6-1, 2-6, 8-6, on the S. L. T. A. court yesterday afternoon. The champion came through in the first and fourth sessions as a result of two timely rallies.

Li was the aggressor throughout the contest. His hard service, volley and overhead smash proved too much for Tsai to cope with. The latter made a determined bid in the two drawn-out sets but his opponent was not to be denied the victory and carried off a row of games.

Tsai made a slow start as he lost his service game. Li won his service to build up a two-game lead. In these two games Tsai netted several shots, which if skimmed over, would have given him the edge. From the third game on the trailer found his feet and commenced to play on even terms. Both players won on service until the tenth in which Li failed to bring the set to a close at 6-4. Tsai took the game and went on to forge ahead in the eleventh.

Li Rallies

The threat of a lost set brought Li back to earth. With strong shots accrued from service, Li rallied to even the score. Tsai was unable to struggle along successfully and dropped the next pair of games for a tally of 8-6.

Play became one-sided in the second session in which Li predominated. He lost only the fourth game in a total of seven. Having annexed two in a row, the winner slackened in his efforts in the third to allow Tsai to win six games in a row after 2-0 ahead.

Not to be entirely outdone, Tsai gave a stirring display in the fourth set and caused his opponent enough trouble. The loser slipped in the fourth game and conceded a lead of 3-1. But he came right back to capture the fifth and sixth and run neck-and-neck with his adversary. Both contenders were keyed up to a high pitch of tension and played judiciously.

The long rallies frequently favoured Li, who was unquestionably the better man. He possessed more strokes and was all-round tougher. Three times the score was deadlocked. After six-all and then seven-six in Li's favour, Tsai could not get on and became a victim. His conqueror worked steadily to offset the server's game and obtained the deciding game at 8-6.

Sacramento Increase Lead

San Francisco, Sept. 24.

The Sacramento Senators stretched their lead to three games against the Los Angeles Angels today in the playoff series of the Pacific Coast baseball league. The Senators downed the Angels, 6-2, after playing faultless ball, while their foes made two costly errors.—United Press.

Veterans Triumph in Annual Game

Recs Old-Timers Defeat S.C.C. Rivals

The Recs veterans were able to defeat their Cricket Club rivals yesterday afternoon on the former's ground, by 42 runs in the annual Veterans cricket match. The game played in a friendly spirit, produced some surprisingly good cricket and a large crowd vociferously cheered the efforts of both sides. Coward was outstanding with his wicket-keeping while Piper hit a glorious six into the bowling greens in his knock of 29. G. N. Manley showed up well for the Recs attack.

S.R.C. Veterans

C. H. Akerman, l.b.w. Southerton	11
J. R. Main, l.b.w. Clifford	16
R. J. S. Brandt, c. Piper, b. Clifford	16
W. T. Manley, st. Coward, b. Tippin	20
T. G. Main, b. Tippin	3
J. L. Wade, st. Coward, b. Baker	21
J. N. C. Lopes, b. Baker	21
H. A. Reeks, c. Southerton, b. Piper	18
G. N. Manley, not out	8
T. Veitch, b. Shotter	0
A. McLean, b. Shotter	6
Extras	7
Total	147

BOWLING ANALYSIS

	O.	M.	R.	W.
Brig. Gen. Macnaghten	4	2	9	—
C. H. Arnhold	6	1	19	—
R. G. Southerton	6	—	16	1
W. G. C. Clifford	4	—	23	2
R. J. Tippin	4	—	13	2
E. C. Baker	8	1	31	2
A. L. Piper	5	—	21	1
J. D. Shotter	2	—	7	2

S.C.C. Veterans

C. H. Arnhold, b. Wade	11
H. A. Coward, l.b.w. W. T. Manley	13
A. L. Piper, b. T. G. Main	29
W. C. G. Clifford, c. Manley, b. Main	11
R. G. Southerton, b. G. N. Manley	10
Capt. Tippin, c. Wade, b. Manley	0
T. A. T. Begg, c. McLean, b. Brandt	8
E. G. Gauntlett, b. Brandt	0
E. C. Baker, not out	4
J. D. Shotter, b. Brandt	3
A. Lingard, b. G. N. Manley	5
Extras	11
Total	105

BOWLING ANALYSIS

	O.	M.	R.	W.
Akerman	1	—	10	—
Manley (W. T.)	4	—	32	1
Brandt	8	2	14	3
Wade	3	1	5	1
Main	4	1	8	1
Lopes	1	—	5	—
Manley (G. N.)	5	1	20	4

Shanghai L.B.C. Triumph

Y.B.C. Fall on Home Green by 3; Country Club Lose to H.G.C.

The Shanghai Lawn Bowls Club came through yesterday's games with honours when the 'Blues' gained 5 league points from the Junior Golf Club and the 'Reds' finished with 4½ points, leaving the Police with 1½, T. J. Goodmamn and R. Conduit tying with 15 all. The other winning side of the League matches was the Clube Lusitano who beat the Yangtszepoo Bowling Club by 81 shots to 78.

At the Lawn Bowls Club the "Blues" were victorious over the Junior Golf Club by 90 shots to 60. The visitors took the lead at the start of the game but by the 10th end were 10 shots behind thanks chiefly to the efforts of H. Wallace who by this time was fifteen ahead of his opposite number, which margin he had increased by the end of play to 16, the greatest margin of the match. A. D. Denton, although he did not finish a winner, collected a 5 at the 3rd and a 4 at the 13th.

J.G.C.		S.L.B.C. 'BLUE'	
A. D. Denton (skip)		A. Harvey (skip)	
A. L. Roberts		F. S. Ward	
R. Hill		R. MacFarlane	
R. S. Miles	15	J. Henry	27
R. Thomson (skip)		C. Richards (skip)	
K. L. Swartzell		A. Chalmers	
W. Watson		D. MacFarlane	
M. Benton	14	L. A. Whittaker	19
W. Brierly (skip)		H. Wallace (skip)	
P. Ephgrave		B. H. M. Broomhall	
R. F. Stebbeds		E. Jacobs	
S. V. Heley	12	A. V. Sennitt	29
C. Clements (skip)		W. A. Turnbull (skip)	
R. S. Duff		G. Sinclair	
H. F. Cranfield		F. M. McLennan	
A. L. Letchford		L. Kershaw	16
Total	60		90

J.G.C.	End	S.L.B.C. 'BLUE'
21	5th	17
32	10th	42
45	15th	70
60	21st	90

A Close Game

A very close game was played between the Clube Lusitano and the Yangtszepoo Bowling Club at Wayside Park where the visitors came out on top with 81 shots to 78. They were well behind at the the 10th end when the score board showing 44-24 against them but after the tea interval they took matters in hand and finished the contest with the narrow margin of 3 shots.

C.L.		Y.B.C.	
J. P. de Campos (skip)		W. A. Bailey (skip)	
A. M. Souza		J. Wotherspoon	
E. C. J. Pereira		R. Matheson	
J. J. Sepe	20	D. McCallum	17
H. A. Ozozio (skip)		W. Grant (skip)	
F. Machado		R. Fyfe	
J. M. M. Britto		J. Morton	
T. G. J. d'Almeida	24	C. Keenan	17
A. M. Gutierrez (skip)		A. Sharp (skip)	
H. J. Encarnacao		R. C. Aitkenhead	
D. M. G. Gutterres		W. Simpson	
F. M. F. Gutierrez	23	M McVicar	20
M. P. de Campos (skip)		A. Cheetham (skip)	
L. F. Lopes		C. Tanner	
J. F. da Silva		L. Beattie	
C. L. Passos	14	F. C. McPherson	24
Total	81		78

C.L.	End	Y.B.C.
10	5th	22
24	10th	44
56	15th	53
81	21st	78

Police Beaten

At the Hongkew Park, where the Shanghai Lawn Bowls Club 'Reds' met the Police, the former came out the victors with 91 shots against 63, T. J. Goodman and R. Conduit, however, tying with 15 all. W. J. Ward produced the biggest margin of 32 to 7 and during the play picked up a 6 at the 7th end and a 4 at the 16th. W. J. Monk was also credited with two 4's starting the game with one of these and taking the second in the 20th. T. J. Goodman also opened his game with a four and produced another at the 11th. On the Police side, J. Bradley collected a 5 at the third which effort he exceeded with a 6 at the 20th. One feature of the game worthy of mention is the sound game played by F. J. Drakeford for the 'Reds'.

S.L.B.C. 'RED'		POLICE	
W. J. Ward (skip)		W. J. MacDermott (skip)	
J. Frost		J. W. M. Dickson	
A. M. Parker		J. C. Dickson	
F. J. Drakeford	32	J. J. Gavan	7
R. Baldwin (skip)		J. Bradley (skip)	
F. Hornbrook		J. T. Shields	
H. S. Bell		W. Hutton	
H. B. Lobb	16	R. C. Black	30
W J. Monk (skip)		C. J. Bull (skip)	
J. Munro		A. B. Hogg	
A. L. Slack		R. C. Martin	
A. Y. Tait	29	A. Sandford	11
T. J. Goodman (skip)		R. Conduit (skip)	
E. R. Harmer		R. Wimsett	
T. Crosthwaite		W. Robertson	
F. M. Young	15	I. Williams	15
Total	91		63

S.L.B.C. 'RED'	End	POLICE
29	5th	14
49	10th	25
66	15th	39
91	21st	63

Country Club Lose

On their own greens the Country Club were defeated by the Hongkew Golf Club in a friendly match of three rinks although they, the Home-side team, took the lead in the beginning which position they held until after the 15th end. I. A. Beith was the winning skip for his side, closing with a score of 24 against C. A. Pereira's 24. At the 5th end C. M. Sequira had not opened his score, L. J. Davies having 9 to his credit but in the second half of the game the former turned the tables and finished three shots ahead with 23 to 20.

H.G.C.		C.C.	
C. A. Pereira (skip)		I. A. Beith (skip)	
H. A. Corveth		C. W. Gordon	
A. M. Collaco		F. S. Collett	
A. E. Collins	15	H. W. Kingdon	24
C. M. Sequeira (skip)		L. J. Davies (skip)	
A. P. Roza		W. G. Crokam	
S. A. Pintos		J. R. Weeks	
A. A. d'Assis	23	E. F. Bateman	20
C. M. Maher (skip)		M. Hendry (skip)	
J. J. Souza		A. Kendal Ward	
M. F. Leitao		Dr. E. L. Marsh	
J. Rocha	25	R. Lock	11
Total	63		55

H.G.C.	End	C.C.
5	5th	20
24	10th	32
41	15th	44
63	21st	55

American Club Capture Softball Title

Buccaneers Lose After Long Encounter

The Shanghai American Club captured the softball championship yesterday at the Columbia Country Club by taking the Buccaneers into camp. It took the Club team thirteen innings to break a two-all tie made in the sixth frame and emerged on the long end of a 3-2 score.

It was a thrilling contest from beginning to end. The Pirates displayed early power tallying in the first round on Roy Squires' four-ply hit with a team-mate on base. In the fateful sixth Catcher committed an error, which permitted two opponents to trot over the plate which knotted the score. Otherwise, the Buccaneers could have won the tussle and stretched the play-off series to at least another week-end.

The Americans were indebted to Fielden for his slugging in the 13th to bring Hebel home from third base. The most valuable man on the victorious side, however, was Pitcher Derby. He tossed a great game and was as stingy in his offerings as he could be. The losers swung helplessly most of the way. Derby was highly praised for his tight work in the tenth inning when he came out of the hole with one opponent on third and none away.

Squire's Brilliance

Although charged with defeat, C. C. Squires worked almost as brilliantly as Derby in the pitcher's box. He had good support from the field but the inability to bat was chiefly responsible for victory to slip through their hands. There could have have been no better chance to redeem Morang's mistake in the 10th session, with Riley at the hot corner and nobody out. The efforts to break the deadlock failed as Derby bore down and put over wicked deliveries.

Morang's fault came after two down in the sixth frame. This enabled runners from second and third to tally and bring the Club team back to, life, Fiedlen's shot in the 13th went over third base to drive Hebelhome for the winning marker. Excellent fielding featured the contest, almost every fly being accepted.

Williams made a scintillating catch for the victors in the fourth and was followed by Fiedlen's stunt in the seventh as he went deep into the business in right field to snare a long blow.

The line-up:—

AMERICAN CLUB	pos.	BUCCANEERS
Derby	p.	Squires
Hebel	c.	Morang
Neprud	1b.	Ryan
Vincent	2b.	P. B. Sullivan
Lamneck	ss.	Smith
Deegan	3b.	Riley
Daniels	r. f.	F. Sullivan
Williams	lf.	R. Squires
Nance	cf.	Beasley
Fistiere	rf.	A. des. Inwood Burton

SCORE BY INNINGS

A. C.	0 0 0 0 0 2 0 0 0 0 0 0 1—3
Bucs	2 0 0 0 0 0 0 0 0 0 0 0 0—2

U.S. Football Results

New York, Sept. 24.

Following are the scores of the intercollegiate gridiron matches played today:—

Rhode Island 14, Maine 6
Mich. State 34, Wayne 6
Dartmouth 46, Bates 0
Navy 26, W. & M. 0
Kansas 19, Texas 18
Army 32, Wichita, 0
Rutgers 20, Marietta 0
Pittsburgh [illegible] W. Virginia 0
Holy Cross 28, Providence 0
N. Carolina 14, Wake Forest 6
Georgia 20, Citadel 12
Minnesota 15, Washington 0
Ohio 6, Illinois 0
S.M.U. 34, Denton Teachers 7
Kentucky 47, Marysville 7
Miss. State 79, Howard 7
Virginia 12, V.M.I. 12
Alabama 19, U.S.C. 7
Oregon 10, Wash. State 10
Nevada 18, Idaho Coll. 0
Idaho 13, O.S.C. 0
California 12, St. Mary 7
Arkansas 27, Oklahoma A. & M. 7
Tennessee 26, Sewanee, 3
Vanderbilt 20, Wash. U. (Mo.) 0

—United Press.

Kill Kidney Trouble Quick

Thousands of sufferers from Kidney trouble and Bladder weakness have stopped Getting Up Nights, Leg Pains, Circles Under Eyes, Swollen Ankles, Nervousness, Stiffness, Rheumatism, Dizziness, Lumbago, Burning, Itching, Smarting, Acidity and Loss of Vigour by a Doctor's new discovery called Cystex (Sistex). Gently soothes, tones, cleans, and heals, raw sore kidneys. In 15 minutes Cystex starts purifying your blood. Brings new health, youth and vitality in 48 hours. Guaranteed to end your troubles in 8 days or money back. Get Cystex at all chemists. No. 3

PARIS
550 Av. Joffre Tel. 85205
Ends To-day at 2.30, 5, 7 and 9.15 p.m.
FLORA ROBSON in
"FIRE OVER ENGLAND"
Laurence Oliver Tamara Desni
—TO-MORROW ONLY—
Charlie Chan at The Olympics

Les meilleures Caves de Chine

Just received a new shipment of

CHALA
CRISTAL DE L'ERMITAGE
PETILLANT $24
per case of 12 qts.

CHALA
SPARKLING $48
per case of 12 qts.

BABOUD, MARY & CIE
17 Canton Road Telephone 19775-74

HYGIENIC method of Packing ASPRO EXPLAINED

The 'ASPRO' plant consists of the most up-to-date and efficient mechanical apparatus, including a number of 'SANITAPE' machines, which seal the tablets hygienically in specially prepared wax paper compartments.

This system is known as the modern HYGIENIC 'SANITAPE' method of packing, and because of its thoroughly protective properties, ensures that 'ASPRO' retains its original high standard of purity. This should serve to commend 'ASPRO' to all who appreciate the absolute necessity of purity in medicine.

The wonderful human-like 'SANITAPE' machines are one of the most ingenious and highly-developed engineering triumphs of modern times. The machines wrap the tablets with unerring regularity in waxed paper, divide the paper into separate compartments, crimp each compartment so that no air can find access to the tablet, fold the tape, and finally pass them through sprays of paraffin wax, effectively sealing the 'SANITAPE', and rendering the tablets proof against damp, moisture and any form of contamination.

There are NO Risks when you take 'ASPRO'

15 PROVED USES FOR 'ASPRO'

1—It relieves Headaches in 5 to 10 minutes.
2—It brings Sweet Sleep to the sleepless.
3—It relieves Rheumatism in one night.
4—It will ease the Nagging Pains of Neuritis and Neuralgia.
5—Take 'ASPRO' to relieve Toothache.
6—'ASPRO' taken according to directions will smash up a Cold or 'Flu attack in 24 hours.
7—It brings relief without harming the heart.
8—It soothes away irritability.
9—It speedily reduces Temperature.
10—The stabbing pains of Sciatica and Lumbago can be hunted out with 'ASPRO'.
11—It can be taken at any time, in Tram, Train, at Home, at Business, anywhere—everywhere.
12—It gives great relief to women when depressed.
13—It relieves ill after-effects of Alcohol.
14—It relieves Dengue and Malaria by reducing the fever.
15—As a gargle 'ASPRO' is wonderful for Sore Throats and Tonsillitis.

Sold at all dispensaries and stores. Packed in 5's, 11's and 27's.
Made in Australia
DODWELL & CO., LTD., Distributors

COAL
Telephones 10952, 18418
S. A. RACINE & CIE.
For coal apply
Head Offices 2 PEKING ROAD

VEGETALINE
DUBOIS, PARIS
BEST REMEDY AGAINST HABITUAL CONSTIPATION AND OBESITY. 1-2 PILLS BEFORE SLEEP AND YOU WILL BLESS THE DAY YOU READ THIS. PAINLESS AND TENDER ACTION. AT ALL CHEMISTS.

Dr. Deschamp's URISAL
ABOUT 40
you begin to suffer from Arterio-sclerosis, Kidneys and Liver troubles, Gout, Rheumatism, Stiffness, etc.
Do not delay! Make URISAL your daily habit.
Beware of imitations. Ask for Dr. Deschamp's URISAL in metal boxes. At all chemists.

HORMOGENOL is a standardised product with a regenerative effect upon cell activity, a physical and mental rejuvenator.
INDICATIONS: Neurasthenia, lassitude, nervous and sexual weakness, overwork and nervous disturbances, addiction to drugs, especially opium, etc.
HORMOGENOL exists in two different strengths:
1° HORMOGENOL "A" (green tablets);
1° HORMOGENOL "B" (yellow tablets).
It is necessary to begin treatment with HORMOGENOL "A". and to continue it afterwards with HORMOGENOL "B". At 2 bottles "A" and "B". At all chemists.

COMMERCE AND FINANCE

Money and Exchange

Saturday's Silver Wire

London, ready .... 19 7/16d.
London, forward .... 19 5/16d.

Foreign Money Rates

London: Sept. 24.

Fine Bank Bills,	3 months	1 1/32%
Bank Bills,	6 months	1⅝%
Fine Trade Bills,	3 months	2¼%
Fine Trade Bills,	6 months	3%
Call Money		0½%

New York: closed.—Reuter.

Foreign Exchanges

Bombay Rupee T. T. on: Sept. 24.

Japan	78⅝	London	1/5 23/32
New York	279	2 mths	
Shanghai	51	„ (sellers)	1/5 23/32
Hongkong	85½	„ (buyers)	1/5 13/16

London £ Sterling T. T. on:

New York	478.00	Shanghai	9d N
Paris	178.50	Bombay	1/5 63/64
Berlin	11.98	Hongkong	1/3 1/16
Amsterdam	8.92¼	Singapore	2/3 29/32
Brussels	28.28	Yokohama	1/2
Madrid	100.00	„ (buying)	unq.
Milan	90.90	C'slovakia	138.50
Berne	21.27		

New York U.S.$. T. T. on:

Berlin	39.95	Japan	27.92
Spain	Unq.	Shanghai	17.80
Holland	53.55	Austria	Unq.
Paris	2.67¾	C'slovakia	3.45
Brussels	16.89	Hungary	19.80
Italy	5.26¼	Rumania	0.74½
S'zerland	22.47	Yugo Slavia	2.30
Sweden	24.64½	Greece	0.88
Norway	24.02	Bulgaria	1.25
Denmark	21.32½	Finland	2.12
Montreal	99.150	Poland	18.85
Brazil	5.90		

London	4.77¾
„ Demand	4.78¼
„ Bankers' 60 days bills	4.77 21/32
„ Commercial 60 days bills	4.77 15/32
Buenos Aires Paper	29.64
Buenos Aires Paper, Market rate	25.27
Montreal on London	4.81⅞

—Reuter.

British Commodities

Saturday's Closing Quotations

London, Sept. 24.

Trading in most commodities was negligible. Wheat prices ruled firmer, owing to the reserve of sellers, but business was confined to some buying of futures, as c.f.i., trade was handicapped by the uncertainty regarding insurance rates. Sugar was actively firmer on some trade buying of refined, which caused covering in terminals.

London Sugar (buyers): December 5/9¼ +1¼; March 5/9¾ +1¼; May 5/10 +1.

Liverpool Wheat: Oct. 5/10 +6¼; Dec. 5/7½ +6¾; March 5/6¼ +7.

Liverpool Cotton: American Futures: Oct. 4.64 +6; Jan. 4.74 +6; Mar. 4.76 +6; May 4.78 +6. Egyptian Futures (Giza, F.G.F. No. 7): Sept. 6.89 +3; Oct. 6.89 +5; Nov. 6.89 +5; Jan. 7.06 +4.

London Rubber and London Metals closed—Reuter.

London Money Market

London, Sept. 24.

Conditions in the London money market during the past week reflected the political tension by the rather tighter conditions prevailing for loans, and another rise in discount rates was recorded, which are now quoted at a higher level than seen for a considerable period.

Consequently, the Government had to concede nearly one per cent. on the average rate for its weekly borrowing on Treasury Bills.—Reuter.

U.S. Commodities

Saturday's Closing Quotations

New York, Sept. 24.

The cotton market early declined on lower Bombay advices, liquidation, realizing and Southern and Liverpool selling. Later, prices partially rallied on some bear covering operations and finally closed steady, with quotations ranging from 3 points down to 2 points up.

What prices in Chicago early ruled firm on strong foreign markets, covering, general buying and bullish European political news. Later, the market partially eased on realizing, profit taking and more reassuring foreign news. At the final bell, gains of ¾ to ⅞ of a cent were recorded.

New York Cotton

Oct.	7.82-83	unc.
Dec.	7.86-86	—01
Jan.	7.86-87	—02
Mar.	7.88-88	—03
May	7.84-84	—01
July	7.86-86	+02

Chicago Wheat			Chicago Corn		
Dec.	66⅛-66	+⅞	Dec.	51-50⅞	+1⅛
May	67-66⅞	+⅞	May	53¼-53⅛	+1⅛

Winnipeg Wheat			Montreal Silver	
Oct.	65⅝-65⅝	+1⅝	Sept.	41.70 B unc.
Dec.	64⅞-64⅞	+1½		

B—Bid.—Reuter.

Economic Circles Not Confident

London, Sept. 25.

Economic circles here seem to be much less confident than political quarters. The price of gold rose by five pence and reached 145/-, which is a peak since May 1935.

At the same time the Dollar quotation touched 4.7825 to the Pound Sterling, which constitutes a new record since April 1935. In spite of extensive intervention by the British exchange equalisation fund, sterling declined still further in the course of the afternoon.—Trans-Ocean.

Bombay Cotton Market

Bombay, Sept. 24.

Despite the European political situation, fluctuations in the Bombay cotton market during the past week were small.

Export business was at a standstill with Japan not making any enquiries, while the war risk insurance question and doubts regarding the availability of freight handicapped business to Liverpool. Demand from the Continent was quiet.

Trading in spots was very slow. Arrivals into ports continue to be in excess of last year, but exports were lagging.

Weather and crop reports continue to be satisfactory.—Reuter.

Bombay Silver Stocks

Bombay, Sept. 24.

Stocks of Silver in Bombay on Sept. 24., compared with the two previous weeks:—

Sept. 10.	Sept. 17.	Sept. 24.	
2,000	3,000	3,500	Bars.

N. B. The above figures include both English Bar and Indian Mint Silver.—Reuter.

Reichsmark Quotations

Berlin, Sept. 25.

The Reichsmark was quoted at New York 39.95 Paris 1490.—London 11.98 Amsterdam 74.51.

Paris quoted sterling at 178.53 to 178.63.—Trans-Ocean.

New York Stocks

Saturday's Closing Quotations

New York, Sept. 24.

Stocks prices on Wall Street today opened weak, with nervous operators dumping the majority of their holdings overboard, owing to renewed European political tension. Later, however, confidence returned on more reassuring political and business news, and prices in most instances closed near the day's best levels. Liquidation and realizing were comparatively well absorbed, and the general tone of the market at the close was good. The turnover today amounted to 800,000 shares.

Dow-Jones Averages

	High	Low	Close	Changes
30 Indust.	134.23	130.34	133.02	—1.06
20 Ralis	24.42	23.55	24.35	—0.10
15 Utilit.	17.87	17.33	17.83	—0.10
40 Bonds	—	—	86.34	—0.49
11 Commod.	—	—	Unq.	—

	Sept. 23	24
Adams Express	9¾	9⅝
Allegnany Ludlum Steel	16¾	16¼
Allis Chalmers	44⅛	45½
America Corp.	63½	63
Amer. Can.	93¾	91⅜
Amer. & For. Power	3⅛	3⅛
„ „ $7 pfd.	15⅛	15
Amer. Locomotive	17¾	17½
Amer. Metal	31	31¼
Amer. Radiator	14	14⅛
Amer. Rolling Mill	16¼	15⅞
Amer. Smelting	43⅝	43⅞
Amer. Sugar Refining	B 20½	21
Amer. Tel. & Tel.	138¼	136¾
Amer. Tobacco "B"	81⅞	81¼
Amer. Waterworks	8¼	8¼
Anaconda Copper	31	31½
Atchison, T. & S. Fe.	30½	30¾
Auburn	3½	3⅛
Baltimore & Ohio	6¼	6½
Baltimore & Ohio, $4 pfd.	7½	7¼
Barber Asphalt Corp.	17⅝	17½
Barnsdall Oil Co.	15⅞	15½
Bethlehem Steel	54⅞	54¼
Boeing Airplane Co.	20⅞	21
Borg Warner	31½	30⅜
Briggs Mfg. Co.	30⅝	31
Brooklyn-Manhattan Trans.	8	8⅛
„ „ $6 cum pfd.	B 24⅛	B 25
Can. Pacific Rly.	5½	5½
Case, J.I.	80½	79⅞
Chase National Bank	B28	B 28¼
Chesapeake & Ohio	26¾	27
Chrysler	67⅞	67⅝
Columbia Gas & Elec.	5¾	5¾
„ „ "A" pfd.	68	B 66
Coml. Credit	45½	46
Comm. & Southern	1	1⅛
„ „ $6 cum. pfd.	36½	35
Consolid. Edison	24⅛	24¼
Consolid. Oil	8½	8⅜
Continental Can	40	38⅝
Continental Oil	28¼	27⅜
Corn Products	66	65⅛
Curtiss Wright (com.)	4½	4⅜
„ „ "A"	19¾	19⅜
Distillers Corp. Seagrams	13¾	13⅞
Douglas Aircraft	41¼	41
Du Pont de Nemours	130⅛	129
Eagle Picher Lead	9¾	9½
Elec. Bond & Sh.	6¼	6⅜
„ „ $5 pfd.	46¼	B 45
„ „ $6 pfd.	53	51¾
Elect. Power & Light	28¼	28
Flintkote	21¼	21⅜
General American Transport	46	43¾
General Electric	38⅛	39
General Motors	43¼	43
General Railway Signal	17	B 17
Glidden	20	20
Goodrich	20⅝	20½
Goodrich pfd.	53	B 45⅛
Goodyear Tire & Rubber	25	25¼
Great Northern Iron Ore	11⅞	B 11½
Great Northern Rly. pfd.	17	17
Great Western Sugar	27	26½
Greyhound Corp	14⅝	14⅝
Hecker Products	7	6⅞
International Nickel	47	46⅞
International Tel & Tel.	7⅝	7⅜
Kennecott	38¾	40¼
Libby-Owens-Ford Glass	47¼	47¾
Lockheed Aircraft	12¾	12¼
Loews Inc.	47	47
Macy, R.H.	40⅛	39⅞
Manhattan Shirt Co.	B 11	B 11
Martin, Glen	19	18¾
McKesson & Rob. Inc. $3	31¾	31½
Monsanto Chemical	95	93½
Montgomery Ward	43	43
National City Bank	B 22⅜	B 22¼
National Dairy Products	12	12
National Distillers	22⅜	22
National Power & Light	6⅛	6
Nat. Sup. of Pennsylvania	13⅝	13⅛
New York Central	15¼	15¼
North American Aviation	8⅛	8⅛
North American	17⅜	17⅜
Northern Pacific	9⅛	9⅝
Pacific Gas & Electric	25⅝	25⅝
Pacific Lighting	36	36
Packard Motors	4¼	4¼
Paramount Pictures	9¼	9¼
Pennsylvania Railroad	17½	17⅜
Phillips Petroleum	37⅛	36¾
Public Service of N.J.	27	27½
Pure Oil	9⅛	9
Radio Corp. of Amer.	6⅛	6¼
Republic Steel	16	15⅝
Reynolds Tobacco "B"	40½	40½
Schenley	15	14¾
Schenley 5½% pfd.	B 69½	B 68
Sears Roebuck	67⅜	67
Shell Union Oil	13¾	13¾
Socony-Vacuum	12⅞	12¾
Southern Pacific	14⅞	14⅞
Sthrn Rly. $5 pfd.	14⅝	14¼
Stand. Brands	6¾	6¾
Stand. Gas & Elec.	2¾	3
Stand. Oil of N.J.	50⅛	49½
Stone & Webster	8	8
Swift International	26½	26⅞
Technicolor	18½	17½
Texas Corp.	42	42⅛
Texas Gulf Sulphur	35¼	35¼
Tw. Century Fox Film com.	23½	23¼
„ „ $1½ pfd.	B 31	B 31
Union Carbide & Carbon	77⅞	79
Union Pacific	81¼	80
United Aircraft	24¼	24⅝
United Airline Trans	7⅝	7⅝
United Corp.	2⅜	2⅜
United Corp. $3 cum. pfd.	26¾	27½
United Gas Corp.	2⅞	3
United Gas Improvement	9⅝	9⅝
U. S. Rubber	42	42⅜
U. S. Rubber 8% pfd.	80	82
U. S. Steel	54¼	54½
Vanadium	16⅝	16¼
Warner Bros. Pictures	5½	5⅜
Westinghouse Elec.	96¾	98
Woodward Iron	B 17¼	17

BONDS

Amer. & For. Power 5s	48	48
Brazil	10	10½
Cities Serv. Pwr. & Lt.	B 59	57¾
Int. Tel. & Tel. conv.	100	99¾
Int. Tel. & Tel. 5s 1955	64½	63
New England Gas & Elec.	B 52	51½
Peru 6s 1961	7⅞	7⅞
Stand. Gas & Elec. 6s 1951	49½	47¾

Dow-Jones Summary

By Courtesy of Swan, Culbertson & Fritz

Trade on the Stock Exchange today lightened their commitments rather than carry heavy portfolios over the week-end, which precipitated an early decline, but then prices recovered slightly their earlier losses. The unloading was of an orderly nature, and there was little excitement apparent, except in a few instances where specialists found some difficulty at arriving at a price. The lack of nervousness reflected the feeling that the market had not lost hope for a peaceful solution of the European situation. Thus far business has not reflected any nervousness at the prospect of a war. Pittsburgh is scheduled to boost steel mill operations next week to a new high for the year.

NEW YORK STOCK EXCHANGE

Statistical Data Concerning Leading Stocks

By courtesy of Swan, Culbertson & Fritz

Name of Stock (No par value excep where indicated)	Dividends: Annual rate $	Dividends: Date of 1st quarterly payment	Book value	Earnings or Deficits: 5 yr Average 1926-30	1934	1936	1937	Yield on basis of price in %
Adams Express	0.40	Irregular	13	—	nil	0.50	0.62	4
Alleghany Steel	0.80†	Omitted	21	—	0.99	2.13	2.10	—
Allis Chalmers	3.25†	Irregular	32	—	D0.51	2.27	4.42	7
American can 25	4	Feb. 15	61	6.29	6.72	5.80	6.08	4
Am. and Foreign Power	—	—	—	1.43	D11.12	D 9.45	D 8.77	nil
Am. and For.P. $7 cum. Pref.	—	—	110	23.49	2.46	5.84	7.11	nil
Am. Locomotive	—	—	12	4.20	D 6.02	D 1.71	4.75	nil
Am. Radiator	0.30†	Omitted	12	1.84	0.11	0.70	0.68	—
Am. Rolling Mill	0.90†	Omitted	33	2.46	0.50	2.25	2.55	—
American Smelting	4.50†	Feb. 28	52	7.27	1.63	6.85	6.54	10
Am. Tel. and Tel. 100	9	Jan. 15	128	1.30	5.96	9.89	9.76	6
Am. Tob. "B" 25	5	Mar. 1	27	6.00	4.46	3.71	5.04	6
Am. Waterworks	—	—	35	2.80	1.03	1.52	1.14	nil
Anaconda Copper 50	1.25†	Omitted	55	4.97	0.22	1.83	3.62	—
Atch., Top. & S. Fe 100	—	—	260	19.16	0.32	1.56	0.60	—
Auburn Automobiles	—	—	28	9.72	D16.21	D 6.67	D20.07	nil
Baltimore and Ohio 100	—	—	126	11.36	D 2.41	0.85	D 1.20	nil
Barber Asphalt (10)	0.75†	Irregular	32	—	D 0.77	1.14	1.91	4
Barnsdall Oil 5	1	Feb. 1	8	—	D 0.47	1.01	0.85	6
Bethlehem Steel	4†	Irregular	119	7.06	D 1.87	2.09	7.63	7
Boeing Airplane 5	0.40†	Irregular	6	—	D 0.43	0.32	0.45	2
Bklyn. Manh. Tran.	—	—	79	6.78	7.40	0.30	4.09	nil
Canadian Pacific Rly. 25	—	—	40	3.11	D 0.20	0.04	0.30	nil
Case, J. I. 100	6†	Irregular	134	14.53	D 7.38	12.36	13.98	7
Chase Nat. Bank 13.55	1.40	F.A. 1	31	4.04	2.02	2.24	2.03	5
Chesapeake & Ohio 25	3†	Jan. 1	51	5.67	3.67	5.72	4.43	11
Chrysler 5	3.75†	Irregulor	28	4.69	2.19	14.25	11.66	5
Columbia Gas and Electric	0.25†	Omitted	16	2.08	0.24	0.53	0.57	—
Commercial Solvents	0.30†	Omitted	6	1.20	0.89	0.85	0.60	—
Commonwealth & Southern	—	—	5	0.67	D 0.04	0.13	0.18	nil
Consolidated Edison	2	Mar. 15	52	4.50	2.18	2.33	2.17	8
Consolidated Oil	0.80*	Feb. 15	18	—	D 0.02	1.18	1.48	9*
Continental Oil	1*	Jan. 30	17	0.64	1.03	1.78	2.97	4*
Corn Products 25	3	Jan. 20	34	4.41	3.16	3.86	2.52	5
Distillers Corp. Seagrams	2	Mar. 15	13	nil	0.54	2.42	3.49	14
Douglas Aircraft	—	—	12	1.50	0.08	1.74	1.90	nil
Dupont de Nemours 10	3.75†	Mar. 15	36	5.17	3.63	7.54	7.27	3
Eagle Picher Lead 10	0.40	Irregular	13	—	D 0.21	0.74	0.40	4
Electric Bond & Share 5	—	—	27	2.15	0.21	0.17	0.42	nil
Elec. Bond & Share $6 Pref	6	Feb. 1	110	—	6.55	6.42	7.31	11
Flintkote	0.50†	Omitted	13	—	0.80	1.75	1.50	—
General Electric	1.90*	Jan. 25	11	1.81	0.59	1.52	2.21	5
General Motors 10	2.25†	Mar. 12	16	4.83	2.00	5.36	4.38	5
General Railway Signal	0.75†	Omitted	14	7.99	D 1.56	0.17	1.58	—
Glidden	1.30†	Omitted	22	—	1.68	3.29	2.62	—
Goodrich Rubber	0.50†	Omitted	23	2.09	0.41	4.03	D 2.25	—
Goodyear Tire and Rubber	1.75†	Irregular	21	5.12	D 0.66	3.90	1.95	7
Great Northern Ry. Pfd.	2	Irregular	157	9.47	D 0.43	3.99	4.04	12
Greyhound	1.30†	Jan. 1	7	D0.16	0.58	1.50	1.59	8
Hecker Products	0.60	Feb. 1	13	3.58	0.48	0.71	0.89	9
Int. Nickel	2*	Mar. 30	12	0.85	1.13	2.40	3.31	4
Int. Tel. and Tel.	—	—	38	3.45	0.33	0.63	1.60	nil
Kennecott	2.25†	Mar. 30	29	3.67	0.53	2.36	4.60	6
Loew's Inc.	3.50†	Mar. 30	51	6.71	4.50	6.73	8.47	7
Montgomery Ward	1.50†	Apr. 15	28	2.51	1.72	3.63	3.41	3
Nat. City Bank N.Y. 12½	1	F. A. 1	25	4.12	2.00	2.10	2.00	4
Nat. Dairy Products	1.10†	Jan. 2	12	3.58	0.94	2.01	1.53	9
National Distillers	2*	Feb. 1	18	—	5.51	3.81	3.86	9
Nat. Power and Light	0.60	Mar. 1	21	1.74	0.85	0.99	1.36	10
New York Central	—	—	142	12.63	D 1.54	1.79	0.99	nil
North American Co.	1.20*	Jan. 2	22	4.47	1.04	1.74	1.95	6
Pacific Gas and Electric 25	2	Jan. 16	28	2.83	1.52	2.55	2.71	8
Pacific Lighting	3*	Feb. 15	9	2.70	2.72	3.88	4.10	8*
Packard Motors	0.10†	Irregular	3	1.11	D 0.49	0.47	0.20	2
Paramount Pictures 1	—	—	15	—	—	1.18	1.96	nil
Pennsylvania Railroad 50	0.75†	Irregular	89	7.01	1.43	2.94	2.07	4
Phillips Petroleum	2*	Mar. 1	34	3.69	1.38	4.02	5.42	5*
Public Service of N.J.	2.30†	Mar. 30	31	3.15	2.95	2.80	2.61	8
Pure Oil	0.25	Irregular	21	1.77	D 0.97	1.63	2.15	3
Radio Corp.	0.20	Irregular	nil	1.32	D 0.10	0.21	0.41	3
Reynolds Tobacco "B"	3†	Jan. 1	14	3.04	2.15	2.93	2.82	7
Schenley 5	1.25†	Omitted	26	—	6.64	7.05	5.04	—
Sears Roebuck	5.50†	Mar. 16	40	5.03	3.13	5.60	5.58	8
Socony Vacuum Corp. 15	0.80†	M. S 15	20	—	0.76	1.38	1.82	6
Southern Pacific 100	—	—	196	10.19	0.11	3.84	0.20	nil
Standard Brands	0.60	Jan. 2	4	1.53	1.06	1.11	0.71	9
Standard Gas & Electric	—	—	50	6.59	D 1.95	D 0.99	D 1.33	nil
Standard Oil of N.J. 25	2.25†	J. D. 15	44	3.47	1.76	3.73	5.64	4
Texas Gulf Sulphur	2.50†	Mar. 15	16	5.21	1.81	2.56	3.02	7
Union Carbide & Carbon	2.80†	Jan. 2	26	3.40	2.28	4.14	4.81	4
Union Pacific Railway 100	6	Jan. 2	198	17.53	6.63	8.20	6.15	7
United Aircraft 5	1†	Irregular	7	—	D 0.01	0.76	1.52	4
United Airlines 5	—	—	8	—	D 2.19	0.26	D 0.52	nil
United Corp.	0.20	Irregular	7	0.55	0.17	0.19	0.22	8
United Gas Improvement	1	Mar. 23	11	1.29	1.19	1.09	1.09	10
U.S. Indus. Alcohol	—	—	33	7.57	4.04	D 0.20	D 1.17	nil
U.S. Rubber 10	—	—	13	nil	D 3.15	3.31	2.21	nil
U.S. Steel	1†	Irregular	140	12.90	D 5.39	2.91	8.01	2
Vanadium	1†	Irregular	26	4.59	D 2.29	0.40	2.22	6
Warner Bros. Pictures 5	—	—	15	1.84	D 0.77	0.75	1.48	nil
Westinghouse Elec. 50	5†	Feb. 28	67	7.22	D 0.04	5.67	7.53	5

*Plus extras D Deficit E Est. †Dividends are for the latest four quarters

Saboteurs Sentenced

Moscow, Sept. 24.

The military court here today passed the death sentence upon three asserted saboteurs, employees of a big spinning mill found guilty of having set fire to cargoes of cotton.

The chief incendiary is the former head of the Raw Materials Department of the mill, Trotskyist and ex-anarchist. In the course of the grim court proceedings here, it was asserted that he had participated in the social revolutionary uprising of the Kulaks against the Soviets.—Havas.

The Shanghai Directory

(July Edition of the China Hong List)

Is still growing in popularity; as evidenced by the increasing sales of the latest issue. It is the only Directory now published regularly, being noted for its accurate and up-to-date information.

Firms and residents who have delayed securing their copies are advised to place their orders at once. Next week may be too late.

Price $6

On sale at the

North China Daily News Office and at local Booksellers

BANQUE BELGE POUR L'ETRANGER (EXTREME-ORIENT) S.A.

(Affiliated to the Société Général de Belgique)

CAPITAL: Frs. 30,000,000

Head Office: BRUSSELS

Branches:

SHANGHAI, TIENTSIN, HANKOW, HONGKONG

Correspondents in all parts of the world.

The News of the Week

Complete and authentic in its statement of facts, not rumours; trenchant and witty in its cartoons and other features, and well illustrated by photographs — the "North-China Herald" is the newspaper to send to the family and friends abroad.

THE NORTH-CHINA HERALD

17 The Bund, Shanghai — Telephone 11055

"LADDERIX"

Prevents Ladders From Starting

Obtainable from Leading Pharmacies and Stores

11467

Our lighting service helps you

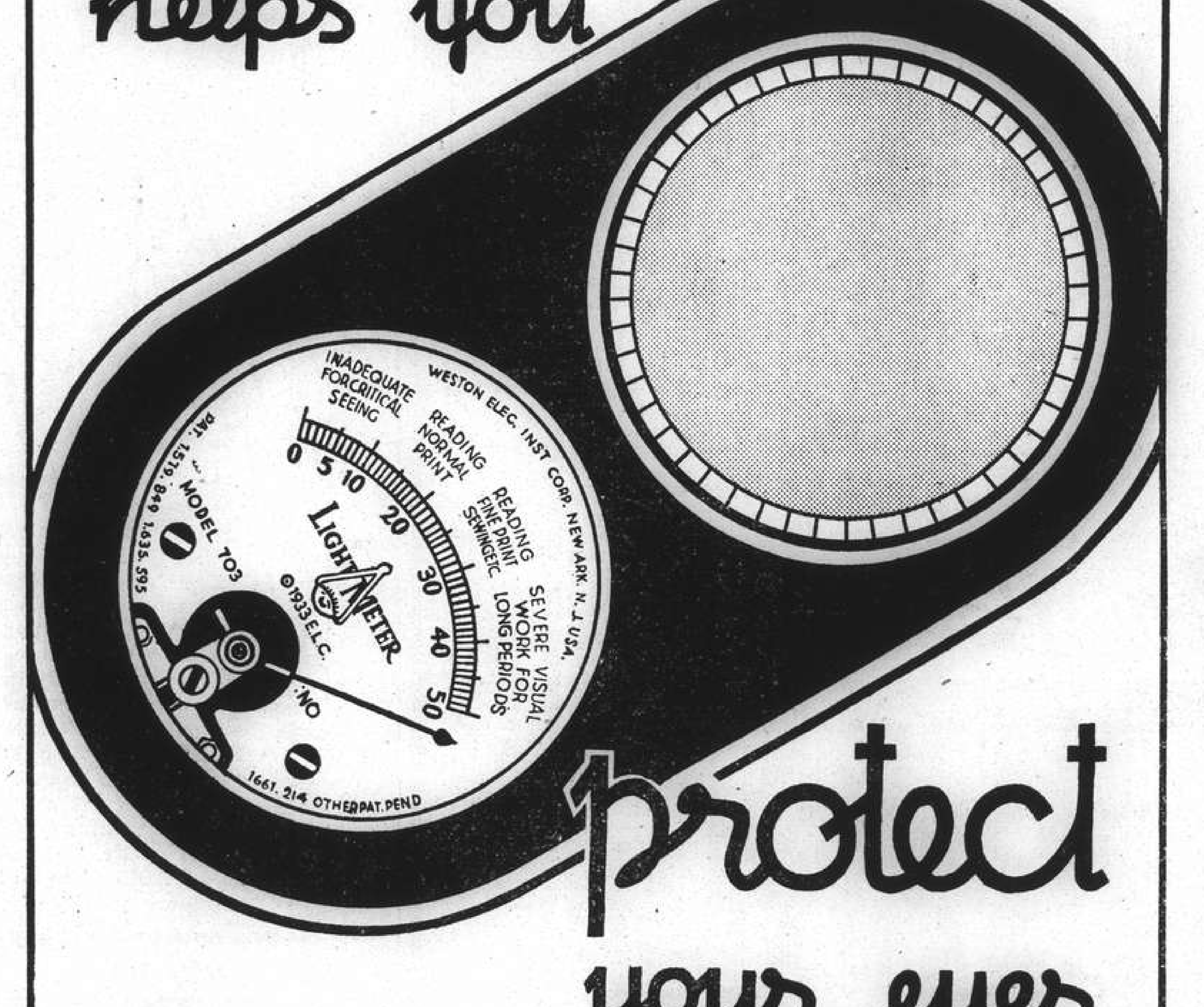

protect your eyes

This sight meter designed to find the correct amount of light for every task is at your service. Just call 11010, helpful people from our Home Service Dept. will test your light at your convenience.

THERE IS ONLY ONE WAY TO BE SURE . . . LET US TEST YOUR LIGHTING TODAY!

SHANGHAI POWER COMPANY

BANKS

HONGKONG & SHANGHAI BANKING CORPORATION

(Incorporated in the Colony of Hongkong. The liability of Members is limited to the extent and in manner prescribed by Ordinance No. 6 of 1929 of the Colony.)

Capital
Authorised $50,000,000
Issued and fully-paid up $20,000,000
Hongkong Currency
Reserve Fund $10,000,000
Sterling Reserve Fund £6,500,000

Reserve Liability of Proprietors $20,000,000

Head Office: Hongkong

Board of Directors

T. E. Pearce, Esq.—Chairman
Hon. Mr. J. J. Paterson—Deputy Chairman
J. K. Bousfield, Esq.
A. H. Compton, Esq.
Hon. Mr. S. H. Dodwell
Hon. Mr. M. T. Johnson
W. H. Lock, Esq.
G. Miskin, Esq.
K. S. Morrison, Esq.
Hon. Mr. A. L. Shields

Acting Chief Manager

D. C. EDMONDSTON

Branches and Agencies

Amoy	Ipoh	Rangoon
Bangkok	Johore	Saigon
Batavia	Kobe	S. Francisco
Bombay	Kowloon (Hongkong)	Shanghai
Calcutta	Kuala-Lumpur	Singapore
Canton	London	Sourabaya
Chefoo	Lyons	Sungei-Patani
Colombo	Malacca	Swatow
Dairen	Manila	Tientsin
Foochow	Muar (Johore)	Tokyo
Haiphong	Mukden	Tsingtao
Hamburg	New York	Yokohama
Hankow	Peiping	
Harbin	Penang	
Iloilo		

London Branch:

9 Gracechurch Street, E. C. 3

Shanghai Branch: 12 The Bund

INTEREST allowed on Current Accounts and on Fixed Deposits according to arrangement.

LOCAL BILLS discounted.

CREDITS granted on approved securities and every description of Banking and Exchange business transacted.

DRAFTS granted on London and the chief commercial places in Africa, America, Australia, China, Europe, India and Japan.

SAFE DEPOSIT BOXES to rent. Terms on application.

SAVINGS BANK OFFICE

Accounts kept in Dollars Local Currency.

Deposits of less than $1 will not be received. Not more than $200 will be received during one month from any single Depositor.

Interest at the rate of 2½ per cent. per annum will be allowed upon the monthly minimum balance.

The maximum balance on which interest will be allowed is $5,000. Deposits may be withdrawn on demand.

Depositors will be provided with Pass Books in which all transactions will be entered. Pass Books must be presented when paying in or withdrawing money.

Savings Bank accounts, also kept in Sterling and U.S. Dollars. Terms on application.

Office Hours—10 a.m. to 3 p.m. Saturdays 10 a.m. to noon.

A. S. HENCHMAN, *Manager*

華僑銀行有限公司
OVERSEA-CHINESE BANKING CORPORATION, LTD.

(Incorporated in the Straits Settlements)

120 Kiukiang Road

CAPITAL:
Authorised Sts. Currency $40,000,000
Paid-up Sts. Currency $10,000,000

Successors To

The Ho Hong Bank, Ltd.
The Chinese Commercial Bank, Ltd.
The Oversea-Chinese Bank, Ltd.

Head Office—SINGAPORE
Branches and Correspondents
At Principal Cities of the World

Every description of Banking and Foreign Exchange Business transacted.

C. L. TAN, *Manager*

NETHERLANDS TRADING SOCIETY

(Nederlandsche Handel-Maatschappij, N.V. Amsterdam)

1824

BANKERS
ESTABLISHED BY ROYAL CHARTER
1824

Head-Office: AMSTERDAM
Head-Office for the East: BATAVIA
SHANGHAI OFFICE: Sassoon House, 20 The Bund

91 Branches in The Netherlands, the Netherlands East Indies, the Straits Settlements, India, Burma, China, Japan, Arabia and Netherlands Guyana, Correspondents in all principal towns of the world.

BANKING BUSINESS OF EVERY DESCRIPTION TRANSACTED

J. de WILDE, *Manager*

THE SUN

SUN INSURANCE OFFICE LTD — FOUNDED 1710

Oldest Insurance Office in the World

Head Office:
63 Threadneedle Street, London

Far Eastern Branch: 1 The Bund

Telephone 15075

Swan, Culbertson & Fritz

Investment Bankers and Brokers

Members of New York Cotton Exchange
Chicago Board of Trade
Winnipeg Grain Exchange
Commodity Exchange, Inc., New York
Canadian Commodity Exchange, Inc., Montreal
New York Coffee and Sugar Exchange
Manila Stock Exchange
Hongkong Sharebrokers Association

SHANGHAI, HONGKONG, MANILA AND SINGAPORE

Cable Address: Swanstock

S. E. Levy & Co.

Shanghai... Hongkong... Manila... Singapore

Members:

NEW YORK COTTON EXCHANGE
CHICAGO BOARD OF TRADE
COMMODITY EXCHANGE, INC., N.Y.
NEW YORK COFFEE AND SUGAR EXCHANGE
CANADIAN COMMODITY EXCHANGE, INC.
MANILA STOCK EXCHANGE
HONGKONG SHAREBROKERS ASSOCIATION
MALAYAN SHAREBROKERS ASSOCIATION

WHITE, WHITE & CO.

BROKERS IN SECURITIES AND COMMODITIES

CORRESPONDENTS FOR:
CARL M. LOEB, RHOADES & CO.
NEW YORK

MEMBERS OF:
N. Y. COTTON EXCHANGE
COMMODITY EXCHANGE, INC., N.Y.
CHICAGO BOARD OF TRADE
CANADIAN COMMODITY EXCHANGE, INC., MONTREAL.

TELEPHONE 13150—45 KIUKIANG ROAD

BENJAMIN & POTTS

RUBBER FUTURES

Sole Agents for
Messrs. J. H. Vavasseur & Co., Ltd.
London

Telephone 10398

10214

LONDON CROSS WORD No. 1624

(By Arrangement with the "Daily Telegraph.")

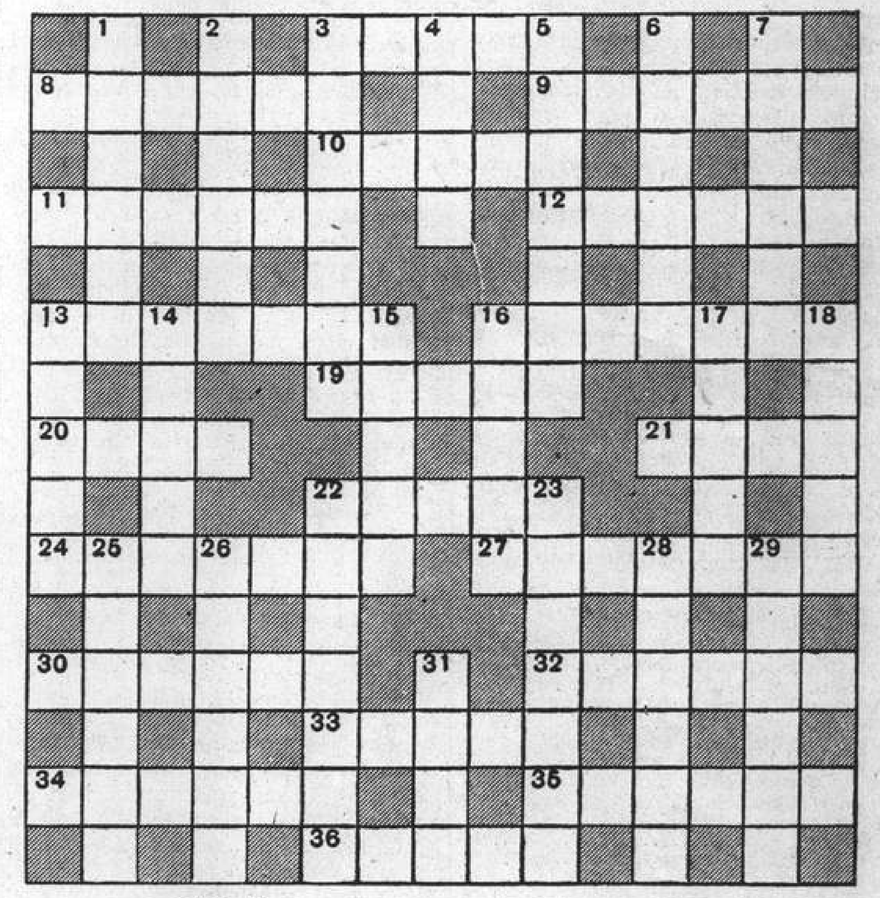

ACROSS

3 It may prevent flooding from itself beheaded
8 He probably pays rent, but not so much at first
9 The latter part of this course has many branches
10 Fashion from a disordered phase
11 This imp curtailed may be on a ship
12 To do so would be a profound development
13 Fortunate is the person who is destined to do this at the present time
16 The start shelters the hands, and the whole the neck
19 Part of a codex to learn
20 A superior position
21 Might be of many links, or letters
22 Seems as if it ought to be smoothing in speech, but it isn't
24 This variation of sea tern is by no means frivolous
27 Not so easy to reduce to tears
30 Its lid is the making of it
32 He a coat of this a half-seedy look?
33 Made from a fruit found, this others, in India
34 Bird
35 Alchemists sought this of life
36 This is apparent at the end of three months

DOWN

1 The most troublesome animals in the world
2 Ambitious advice from Persia
3 Merit
4 A vessel partly open
5 This is always necessary in our language
6 Pronoun pointing to 11 across?
7 Sappers in two directions quite undisturbed
13 A confusing way, since out is in
14 It gives out pleasing airs
15 Bring into operation
16 Not a plain steed apparently
17 It may go from collar to glove
18 Under his guidance things should run straightly
22 Keep separate from sea toil
23 Though you start it you will never succeed in growing it
25 This creature would be very thin if reversed
26 Can be kind, though some say it is cruel
28 In his cups many a man has this cups—an arch reference!
29 Bring to light from the relic itself
31 When locks are out of order this may be useful

SOLUTION OF LONDON PUZZLE No. 1623

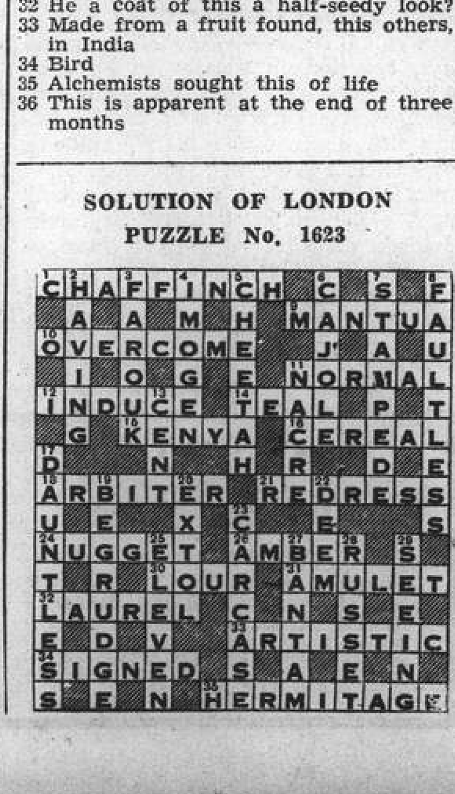

SOLUTION OF SUNDAY CROSS WORD No. 464

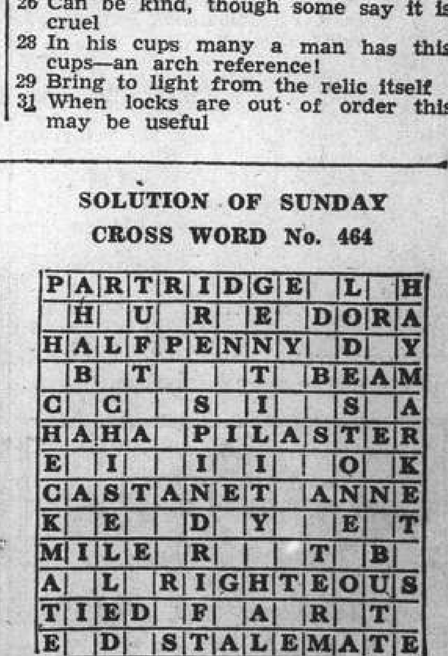

TRAVEL AND SHIPPING

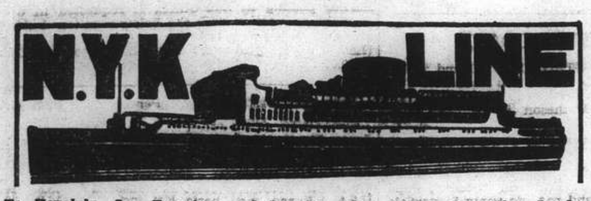

To Honolulu, San Francisco and Los Angeles, via Yokohama

From Kobe

TATUTA MARU ..... Sept. 26
TAIYO MARU ..... Oct. 10
CHICHIBU MARU ..... Oct. 22

To New York, Boston, Philadelphia via Los Angeles and Panama

From Kobe

NAKO MARU ..... Oct. 24

To Vancouver and Seattle

From Kobe

HEIAN Maru ..... Oct. 3

To Australian Ports via Manila

From Hongkong

ATUTA MARU ..... Sept. 24

To Aden, Naples, Marseilles, London, Antwerp and Rotterdam via Straits and Colombo (*Calls at Hamburg)

*YASUKUNI MARU ..... Oct. 6
HAKONE MARU ..... Nov. 1
FUSHIMI MARU ..... Nov. 15
HAKOZAKI MARU ..... Nov. 29

To Kobe, Yokohama

HAKONE MARU ..... Sept. 30
†BOKUYO MARU ..... Oct. 2
FUSHIMI MARU ..... Oct. 15
(†Calling at Kobe only)

To Nagasaki (Rapid Express Service)

SHANGHAI MARU ..... Sept. 26
NAGASAKI MARU ..... Sept. 28
SHANGHAI MARU ..... Oct. 1
NAGASAKI MARU ..... Oct. 3

For Passage or Freight apply to **NIPPON YUSEN KAISHA** 31 The Bund

Tel. 12342 After Office Hours 18885

General Passenger Agents of Cunard-White Star, Ltd.

PASSAGE FARES

Shanghai to London

Class	Single	Return
A	£88	£154
B	£68	£119
C	£64	£112

Sailings to EUROPE and UNITED KINGDOM Ports

B*†	DEUCALION	Oct. 1	M'lles, London, R'dam, H'burg, and Glasgow
A†	PATROCLUS	Oct. 15	M'lles, London, R'dam and Glasgow
C	CYCLOPS	Oct. 18	Havre, Liverpool and Bromborough
C*	MEMNON	Oct. 29	M'lles, London, R'dam, H'burg, and Glasgow
A†	ANTENOR	Nov. 12	M'lles, London, R'dam and Glasgow

* calls at Casablanca † via Aden ø via Saigon

A monthly service is also maintained from Hongkong and Japan to Pacific Coast

Vessels due and Sailings to Japan, North China, etc.

		From	Due	Sails	For
C	MENTOR	Liverpool	Sept. 30	Oct. 1	Japan ports
C	MEMNON	Liverpool	Oct. 1	Oct 3	Tsingtao and Japan ports
C	TALTHYBIUS	Pacific Coast	Oct. 4	Oct. 6	Hongkong
C	PHILOCTETES	Liverpool	Oct. 9	Oct. 10	Tsingtao and Japan ports
A	ANTENOR	Liverpool	Oct. 13	Oct. 14	Japan ports
C	PROTESILAUS	Gdynia	Oct. 14	Oct. 15	North China ports
C	ADRASTUS	New York	Oct. 16	Oct. 17	Hongkong
C	AGAPENOR	Liverpool	Oct. 24	Oct. 25	North China

Agents: **BUTTERFIELD & SWIRE**, 21-23 French Bund, Tel. 82020

East Asiatic Co., Ltd.

of Copenhagen

Outwards from European Continental Ports

MS. JAVA .. .. Oct. 3
MS. DANMARK .. .. Oct. 30

Homewards

for Jaffa, Haifa, Rotterdam, Hamburg and Copenhagen

MS. JAVA loading .. .. Oct. 13

The vessels have accommodation for a limited number of passengers

Fare Shanghai/Rotterdam/Hamburg £65

Agency of

THE EAST ASIATIC CO., LTD.

Telephone 15055 17 Canton Road

BURNS PHILP LINE
M.V. "NEPTUNA"

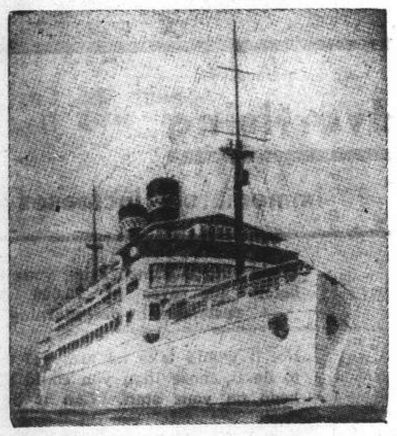

PASSENGER AND FREIGHT SERVICE TO

AUSTRALIA

Next Sailing from Hongkong October 1, 1938

For Saigon, Madang, Salamaua, Rabaul, Sydney and Melbourne.

First Class Fare to Sydney: Single £47.10; Return £76

Passenger and Freight Agents:—

GIBB, LIVINGSTON & CO., LTD.

100 Jinkee Road, Shanghai. Telephone 16940

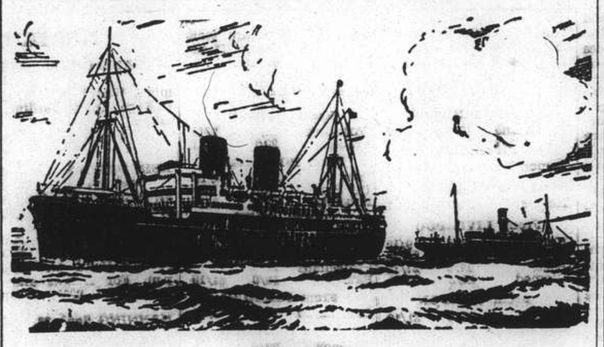

B. I. P&O E.&A.

(Incorporated in England —by Royal Charter)

Direct Fortnightly Mail Steamers (under contract with H.M. Govt.)

TO BOMBAY, MARSEILLES and LONDON

Via Hongkong, Straits and Ceylon

	From Shanghai	Tonnage
Sept.	27 †CARTHAGE	15,000
Oct.	4 *SOUDAN	6,700
	11 †RAJPUTANA	17,000
	25 †RANCHI	17,000

	From Shanghai	Tonnage
Nov.	1 *BURDWAN	6,100
	8 RANPURA	17,000
	22 †RAWALPINDI	17,000
	29 *SOMALI	7,000

†Omits Bombay

*Cargo only; calling at Casablanca, Havre, Hull, Hamburg, Rotterdam and Antwerp.

BRITISH INDIA STEAM NAVIGATION CO.

To CALCUTTA via PORTS

	Leave Shanghai For Japan	Leave Hongkong
SANTHIA		Sept. 24
TALMA		Oct. 8

EASTERN & AUSTRALIAN S.S. CO., LTD.

DIRECT FAST MAIL SERVICE

SHANGHAI TO AUSTRALIA

Via JAPAN, HONGKONG and RABAUL

Visit Australia and New Zealand for a healthy and cheap holiday. Your money is worth 25% more. Variations of climate to suit all with surfing and shooting second to none.

Steamers	Commanders	Lv. Shanghai via Japan	Leaves Hongkong	Arrives Sydney
NANKIN	T. J. Mills		Oct. 1	Oct. 20
NELLORE	H. C. Stratford	Oct. 10	Nov. 4	Nov. 23
TANDA	E. Pilcher	Nov. 8	Dec. 2	Dec. 21

TAKING PASSENGERS AND CARGO DIRECT FROM SHANGHAI OR TRANSHIPPING VIA HONGKONG

All vessels may call at any ports on or off the route—and the route and all sailings are subject to change or deviation with or without notice.

Mackinnon, Mackenzie, & Co.

27 The Bund (Ewo Building) Telephone 11428

MESSAGERIES MARITIMES

9 Ave. Edward VII
Tel. 82034

FRENCH MAIL SERVICE **KOBE, MARSEILLES**
via Shanghai, Hongkong, Saigon, Singapore, Colombo, Djibouti and Port-Said.

SHANGHAI Arrive	SHANGHAI Leave	Arrive Kobe	STEAMERS	Leave Kobe	SHANGHAI Arrive	SHANGHAI Leave for Marseilles
		Sept. 26	Chenonceaux	Sept. 28	Sept. 30	Oct. 1
Oct. 2	Oct. 5	Oct. 7	Jean Laborde	Oct. 9	Oct. 11	Oct. 14
Oct. 14	Oct. 17	Oct. 19	ATHOS II	Oct. 22	Oct. 24	Oct. 25
Oct. 28	Oct. 31	Nov. 2	Felix Roussel	Nov. 5	Nov. 7	Nov. 8
Nov. 11	Nov. 14	Nov. 16	Pres. Doumer	Nov. 19	Nov. 21	Nov. 22

FREIGHT SERVICE

YANGTSE ..... will sail for Europe about Sept. 26

KLM
ROYAL DUTCH AIR LINES

SINGAPORE—LONDON

In 5½ Days

Single £156

For particulars apply to:

Java-China-Japan Lijn Agentschap Shanghai N.V.

133 Szechuen Road Telephone 16247

HAMBURG-AMERIKA LINIE

Far Eastern Mail / Passenger and Freight Service

Sailings from Shanghai to Europe:

mv. BURGENLAND	Oct. 5	Genoa, Antwerp, R'dam, H'burg	
ss. OLDENBURG	Oct. 28	Genoa, Rotterdam, Hamburg	

Outward vessels latest movements:

			Due Shanghai
ss. NEUMARK	Left Singapore	Sept. 22	Oct. 4
mv. RAMSES	Passed Suez	Sept. 16	Oct. 21
mv. VOGTLAND	Left Rotterdam	Sept. 16	Nov. 4

Through-tickets Far East/America/Europe issued
Subject to Alteration without notice. For Passage and Freight apply to

HAMBURG-AMERIKA LINIE

20 Canton Road Filiale Shanghai Tel. 18709

LLOYD TRIESTINO

ss. "CONTE VERDE"

will leave Shanghai on September 29, at 11 a.m. from Shanghai-Hongkew Wharf

for BRINDISI, VENICE AND TRIESTE

via HONGKONG, SINGAPORE, COLOMBO, BOMBAY, MASSOWA and PORT-SAID

Tenders conveying outgoing passengers on Board will leave Customs Jetty at 8 a.m.

Heavy luggage must be sent to Messrs. Marden & Co., Ltd.'s Godown, 125 Hankow Road, where it will be received during office hours from September 27 to 28 at noon the latest.

No nailed cases will be accepted unless escorted by a Customs Permit.

Customs Permits obtainable through Marden against payment of a small fee.

For freight and passage apply to

LLOYD TRIESTINO

26 The Bund

Telephone: 16885 SHANGHAI Telg. Add. LLOYDIANO

P. & O.

R.M.S. CARTHAGE

15,000 Tons

COLOMBO, ADEN, PORT SAID, MALTA, MARSEILLES, and LONDON

Will leave Shanghai for above ports

On Tuesday, September 27, 1938

Passenger tender leaves Customs Jetty at 10.30 a.m.

Hand Packages only will be accepted by the tender.

Heavy Baggage will be received into Lighter at the Customs Jetty between 2 and 3 p.m. Monday, Sept. 26th

Customs Permit required for any nailed cases

All vessels may call at any ports on or off the route—and the route and all sailings are subject to change or deviations with or without notice.

For Freight and passage apply to:

MACKINNON, MACKENZIE & CO.

Telephone 11428 *Agents* 27 The Bund

"Glen" and "Shire" Lines

Joint Services to and from the United Kingdom, Continent etc,

HOMEWARDS: Due to sail from Shanghai

"GLENGARRY" September 29

Casablanca, London, Rotterdam, Hamburg and Antwerp via Hongkong and Straits

INWARDS: Due at Shanghai

"GLENOGLE" October 2

Sails October 4 for Taku Bar and Dairen

Loading dates approximate and subject to alteration without notice.

JARDINE MATHESON & CO., LTD. *Passenger and Loading Agents* Telephone 15290

BUTTERFIELD & SWIRE *Discharging Agents* Telephone 82020

O.S.K.

SHANGHAI SAILING

For Formosa (Keelung and Takao)

HONGKONG MARU .... Sept. 25
CANTON MARU ..... Oct. 1

HONGKONG SAILING

For South America via Africa

SANTOS MARU ..... Oct. 19
RIO de JANEIRO MARU Nov. 14

For Africa

HAWAI MARU ..... Oct. 3
ARIZONA MARU ..... Nov. 2

For Calcutta

*SUMATRA MARU ..... Oct. 20
*HAGUE MARU ..... Nov. 2

KOBE SAILING

For New York via Panama Canal

*KYUSYU MARU ..... Nov. 15
*KANSAI MARU ..... Dec. 24

For European Ports via New York

*SANYO MARU ..... Oct. 2
*HOKKAI MARU ..... Oct. 30
*TOKAI MARU ..... Dec. 2

For Australia

*SYDNEY MARU ..... Oct. 3
*MELBOURNE MARU .. Oct. 31

For New Zealand via Australia

*SYDNEY MARU ..... Oct. 3

For West Africa

*ATLAS MARU ..... Oct. 17
*SYUNKO MARU ..... Dec. 6

*Cargo only

OSAKA SYOSEN KAISYA

(OSAKA SHOSEN KAISHA)

20 Canton Road Telephone 15324

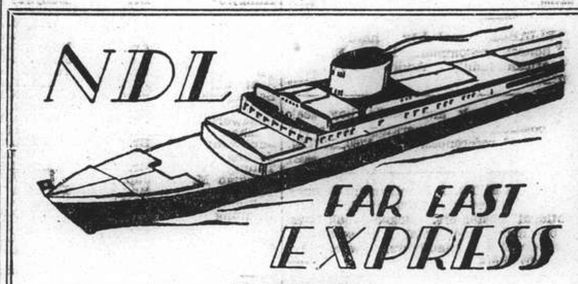

Homewards:

MS. "ELBE" for Marseilles, Casablanca, Rotterdam, Hamburg, Bremen .. .. Oct. 14
SS. "POTSDAM" for Genoa, Southampton, Rotterdam, Bremen, Hamburg .. .. .. Oct. 18
MS. "COBURG" for Marseilles, Casablanca, Antwerp, Rotterdam, Hamburg, Bremen Nov. 12
SS. "GNEISENAU" for Genoa, Southampton, Rotterdam, Bremen, Hamburg .. .. Nov. 15

Outwards:

			Due Shanghai
ss. POTSDAM	Left Port Said	Sept. 17	Oct. 8
ms. COBURG	Left Antwerp	Sept. 20	Oct. 24
ss. GNEISENAU	Leaves Hamburg	Oct. 1	Nov. 5
ss. ALLER	Leaves Hamburg	Oct. 1	Nov. 14

For passage and Freight apply to

MELCHERS & CO.

General Agents:

NORDDEUTSCHER LLOYD, BREMEN

210 Kiukiang Road Telephone 15566

EUROPE VIA CANADA by

	Leave S'hai	Arrive Vanc.	Connecting Ship	Leave Atl. Port	Arrive U.K.
Empress of Asia	Oct. 2	Oct. 17	Duchess of Atholl	Oct. 21	Oct. 28
			Empress of Britain	Oct. 22	Oct. 27
Empress of Canada	Oct. 16	Nov. 2	Duchess of York	Nov. 11	Nov. 17
Empress of Russia	Oct. 29	Nov. 14	Duchess of Atholl	Nov. 18	Nov. 25
Empress of Japan	Nov. 13	Nov. 29	Duchess of York	Dec. 9	Dec. 11
Empress of Asia	Nov. 27	Dec. 12	Montrose	Dec. 23	Dec. 31

SPECIAL THROUGH FARES

	Leave Shanghai	Arrive Hongkong	Arrive Manila
Empress of Canada	Oct. 5	Oct. 7	Oct. 9
Empress of Russia	Oct. 18	Oct. 20	Oct. 22

Booking Plans for 1939 are open

Make Applications early to secure accommodation desired

Canadian Pacific

WORLD'S GREATEST TRAVEL SYSTEM

The Bund and Peking Road **Telephone 19490**

Holland-East Asia Line

Far Eastern Freight Service

Next sailing Homeward from Shanghai to Aden, Port Sudan, Port Said, Genoa, Antwerp, Rotterdam, Amsterdam, Hamburg and Bremen

ss. Grootekerk . . . . . October 7, 1938

Passage Fare:

Shanghai-Genoa **£61**
Shanghai-Rotterdam/London **£65**

Through Bs/L issued to all Mediterranean and all North Continental Ports. Optional Bs/L issued to United Kingdom and Continental Ports.

The steamers have excellent accommodation for a limited number of saloon passengers.

For full particulars apply to:—

JAVA-CHINA-JAPAN LIJN
AGENTSCHAP SHANGHAI N.V.

133 Szechuen Road Tel. 16247

To EUROPE via SIBERIA

THE SHORTEST, CHEAPEST AND MOST COMFORTABLE ROUTE. ALL NECESSARY VISAS ARRANGED.

UNION STEAMSHIP AGENCY

51 CANTON ROAD TELEPHONE 11706

Agents: Far Eastern State Steamship Line of U.S.S.R.

WILHELMSEN LINES

Outwards

From Scandinavian and Continental ports

ms. "Tai Ping" left Hamburg Aug. 27 due Shanghai Oct. 9
ms. "Temeraire" leaves Hamburg Sept. 29 due Shanghai Nov. 11
ms. "Triton" leaves Hamburg Oct. 29 due Shanghai Dec. 11

Homewards for

Casablanca, Antwerp, Rotterdam, Hamburg and Oslo via Hongkong Singapore and Port Said

ms. "TROJA" loads Shanghai Oct. 16

ms. "TOULOUSE" loads Shanghai Nov. 15.

Through bills of lading for all Scandinavian and Baltic ports.

Optional Bills of lading for U.K. ports.

General Agents: DODWELL & CO., LTD.

17 Canton Road Telephone 11366

D. K. K.

SHANGHAI-TSINGTAO-DAIREN-LINE

	Arrival,	Departure,
SS. TSINGTAO MARU	Sept. 24	Sept. 26 at 11 a.m.
SS. HOTEN MARU	Sept. 27	Sept. 28 at 11 a.m.
SS. DAIREN MARU	Sept. 30	Oct. 1 at 11 a.m.
SS. HOTEN MARU	Oct. 4	Oct. 6 at 9 a.m.
SS. DAIREN MARU	Oct. 7	Oct. 9 at 9 a.m.
SS. TSINGTAO MARU	Oct. 10	Oct. 12 at 9 a.m.

SHANGHAI-TSINGTAO-TIENTSIN-LINE
(Freight only)

SS. HAKUSHIN MARU ..... Sept. 25
SS. KOGA MARU ..... Sept. 30

For Possage and Freight apply to:

DAIREN KISEN KAISHA

110 Szechuen Road Telephone 19646

Positions Vacant

WANTED educated fully experienced lady as governess in foreign family abroad. Simplicity and English education essential. Apply Box 1764, NCDN.

APPOINTMENTS. Those who are desirous of improving their prospects in their own or another country should write for full particulars and terms of a service with 30 years' world-wide reputation. Percy Coutts and Co., Ltd., (Dept. L. 3.), 325, High Holborn, London.

WANTED fully-competent man to take complete charge of import/export department, one with connections preferred. Also assistant clerks and typist. State experience, qualification and salary required. Box 1697, NCDN. -3214

A strong combination. Farmer's Commercial College affiliated with the British School of Accountancy. Day and Evening classes in Shorthand, Typewriting, Business Correspondence and Bookkeeping. Expert tuition provided for Pitmans, London Chamber of Commerce and Institute of Bookkeepers examinations. Enrol now for classes commencing October 1. Students desiring to study in the privacy of their own homes should enrol for one of our British correspondence courses. While we specialise in coaching students for British degrees in Accountancy and Secretaryship (the examinations for which are held in Shanghai half yearly) we also provide complete courses in non-examination subjects, including simple courses for beginners in Bookkeeping and other commercial subjects. Fees are strictly moderate. We claim to give the greatest possible value for the price and parents and others are advised to enquire into the quality of education provided by us before making a decision. Write, call or telephone for our free Prospectus. 264 Kiangse Road. Telephone 14967. J. Webster Watts, Chartered Accountant (Principal). -3263

Positions Wanted

Advertisements under this heading only are accepted at the rate of four dollar cents per word per insertion, with a minimum charge of $0.65.

Y'S free service to employers and employees. "Right man for the right place." Hundreds of well-qualified persons ready for any line of work. Apply to Mr. C. Z. Lo, Y.M.C.A. Vocational Guidance and Employment Bureau, every morning, 599 Szechuen Road. (Telephone 15190). -3296

BOOKING clerk, smart, speaking good English, desires night work after 6 p.m. Please Address Box 1762, NCDN. -3340

BRITON, ex-navy, seeks employment. Any capacity. No objection outport. Address Box 1527, NCDN. -2921

QUALIFIED accountant-manager, Chinese, twenty years' experience, import, export factory. Outport no objection. 36/179 Route Alfred Magy. -3069

CHINESE, long experience in hand-made Chinese lace, lace goods, embroidered linen, cotton, silk goods generally and fancy arts, with knowledge general clerical office work, capable taking charge department. Salary $150. Box 1719, NCDN. -3271

YOUNG lady with three years' experience as general office assistant, beginner as stenographer, good references, in urgent need of work. Box 1711, NCDN. -3246

YOUNG Cantonese girl steno-typist, beginner, seeks immediate position in any foreign firm, fast and accurate. Small salary expected. Address Box 1687, NCDN. -3198

CHINESE experienced branch manager, requires responsible position to Hongkong, salary expected Hongkong $100. Please write Box 1635, NCDN. -3106

POLISH lady seeks position as governess or nurse-maid. Has had long experience with children and is very fond of them. Can also speak Russian and French and can teach music well. Box 1742, NCDN. -3300

TRAINED, experienced, American accountant, capable handling organisation, seeks immediate employment. Moderate salary. Box 1736, NCDN. -3289

Educational

FIGUEIREDO'S School. Typewriting, Shorthand, English, Book-keeping, Office Routine. Typewriters hired. 54 Garden Apartments, 1173/11 Bubbling Well. 11059

PEKING gentleman, speaks good English, French and little Japanese, gives Mandarin lessons. Box 1374, NCDN. -2634

MRS. Beesley gives individual lessons in Pitman's Shorthand/Touch Typewriting. Rapid results. Telephone 71001 1 Verdun Terrace. -2118

PIANO lessons given by experienced lady teacher. Diploma Leipzig Conservatory (Germany). Moderate terms. Telephone 74111. -2420

PIANO lessons by experienced gentleman teacher, $12 once weekly per month, $20 twice. Box 1097, NCDN. -2829

COMPLETE Commercial Course. Shorthand (Gregg or Pitman), Typewriting, Bookkeeping, English, Coding, Filing. Individual tuition. Rules patiently, carefully, and clearly explained. Day and evening classes. Moderate fees. Apply Mrs. Sweeney, Steno-typist Academy, 173 Seymour Road, Apartment 301. 11090

WANTED Latin teacher for a boy of fifteen, two or three hours a week, preferably at home. State terms to Box 1740, NCDN. -3298

GERMAN language lessons and shorthand lessons for adults and children, by experienced lady-teacher. 868 Bubbling Well Road, Flat 117, Telephone 33833. -3199

OPPORTUNITY. Next enrollment for complete Secretarial Course October 1st. Positions for all graduates. Gregg School of Business (Shanghai's Premier Academy) 55 Yuen-Ming-Yuen Road. 11306

PARISIAN lady, good teacher, gives French lessons at her/pupil's home. Address Box 1681, NCDN. -3141

SHANGHAI auto-driving school (foreign). Licence guaranteed. Please telephone 33140. -2868

Personal

OWING tense world situation man of trust, neutral, without risk of complications, offers himself for transfer of properties and/or business, factories to his own name and flag. Exclusive of shipping. Discretion assured. Offers to Box 1765, NCDN.

Business Opportunities

ACTIVE/sleeping partner wanted, cash required $2,000, for a new and positive paying business. Box 1729, NCDN. -3283

Lost

LOST seven B/lading Namely, No. 17 for 28 b/s brown sugar No. 17a for 20 b/s. No. 17b for 58 b/s. No. 20 for 81 b/s. No. 20a for 34 b/s. No. 20b for 63 b/s. No. 20c for 45 b/s. Ex. ss. Norviken from Swatow arrived Sept. 20th 1938. Having reported the loss to Messrs. Jardine Matheson Co., the documents are hereby declared null and void. Lee Yuan & Co.

LOST two Delivery Orders stamped for release by the Customs and endorsed, ss. Lyder Sagen arrived on 8/9/38, B/Lading No. 1 covering 450 tons lump coal and B/Lading No. 2 covering 5315 tons lump coal. The above are hereby declared null and void. 11421

Agencies

FRENCH or English firms willing to take over only first-class French agencies. Write to Box 1746, NCDN. -3305

Wanted to Purchase

WE purchase all kinds of high-class furniture. Carpets, piano, typewriter, radio and useful household effects at a fair price. For further particulars apply to the Chesterfield Art Second-hand Goods Store, 1469 Bubbling Well Road. Telephone 36334. -3048

STAMPS! Everything, especially rare Chinese, collections, foreign offices in China. Make offers to Box 1705, NCDN. -3222

WANTED to buy, one second-hand piano, willing to pay $150—$200. Telephone 73606. -3236

Miscellaneous

LADIES dress-maker, graduate from Academy de Coupe de Paris, Paris. Orders taken. Room 10, 200 Chengtu Road, Telephone 32916. -3268

For Sale—Miscellaneous

500,000 Chinese stamps cleared by means of collections, packets, mixtures, satisfying every purse. Quick sale. Unexcelled, profitable. Stephens Stamp Company; Medhurst A-1, 934 Bubbling Well. -3221

FAIRBANKS Morse semi-diesel engine, 10 h.p. Also generator and suction pump. Telephone 21618. -2147

TOWELS. Ship and Machine brands. Face towels, bath towels, bath sheets, bath mats and towelling, etc. First-grade quality at moderate prices. Manufactured by The Tuck Chong Weaving Factory, Office 10 Wongkashaw Gardens (Avenue Road Carter Road east), Telephone 37024. -2819

REMINGTON typewriter, 2 steel index cabinets, 1 steel filing cabinet all perfect condition. 12 Rue Consulat, Apartment 301. 11471

LADIES' linen handkerchiefs 18 cents; grass tray cloth 15 cents; tea napkins 5 cents; lace gloves 30 cents; bridge sets 60 cents. Lace & Linen Syndicate, 114 Peking Road, (First Floor). 11465

SALE! A bargain! A. C. electric motor. Three-phase. Five, three, two horse power. Second-hand. What offers? Telephone 14351. -3309

MAGNIFICENT dining room suite, glass tops, eleven pieces, foreign made at half cost; Simmons double studio couch; mirrors. 55 Yuen-Ming-Yuen Road, Second floor. 11469

BURROUGHES and Watts billiard tables for sale. Communicate with Box 1758, NCDN. 11468

REMINGTON noiseless typewriters, portables at sacrifice prices. No dealers. Room 711, 33 Szechuen Road. -3145

ELECTRIC auto converters for sale, at very reasonable price. Write Post Office Box 1635, Telephone 36385. -3274

FOR SALE, printing press, Planeta, big size, with motor. 616 Avenue Foch. -3265

NICK'S second-hand furniture store. Buying and selling new and second-hand furniture, household effects, etc. 146A Route des Sœurs, Telephone 73937. -2396

SHIRTS made to order, Wemco Duro, from $7.50; Tootal, $10.50; silk, $8. Razon's, 12 Central Road. -2375

Motor Cars and Cycles

FOR SALE, 1935 Morris Ten. Four, perfect condition, new batteries, owner leaving. Address Box 1693, NCDN. -3210

WANTED closed car. Low powered coupe preferred, for cash (sterling). Address Box 1755, NCDN. -3327

WE offer cash for used cars and trucks. Apply Jenny's Motors, 177 Amiral Courbet. Telephone 73165. -3025

FOR SALE, one Auburn Standard 6, like new, mileage 16,000. Cash U.S.$400 for quick sale. Address Box 1714, NCDN. 11452

FOR SALE, Hillman Minx 1933, recently overhauled, 22/23 miles per gallon, four new tyres, for cash sale $2,200 or nearest offer. Telephone 13550 or Box 1725, NCDN. 11453

AUSTIN 10 saloon de luxe. Sunshine roof, 1936 model, mileage 7,000, gallons 28 town, will exchange for V8 60 horse or Hillman. Box 1724, NCDN. -3281

FOR SALE, Austin 6-159 engine 1936, 13,000 miles. Tyres as new, tools, loose covers. Insured 12 months. Licensed to December. View and price on application. Address Box 1704, NCDN. -3233

Boats

FOR HIRE. One powerful steam tug boat. For particulars address Box 1750, NCDN. -3315

Animals

LOST, vicinity of Farren's, wire-haired terrier puppy, Peter. Finder will be rewarded by returning to 361 Great Western Road. -3237

JOIN the China Kennel Club ($5) and register your dog ($2.50). Non-members registration $5. Room 3, 24 The Bund. 11147

PEDIGREED, male, wire-haired terriers for sale, seven weeks old. Reasonable price. Telephone 35682. -3240

FOR SALE, registered pedigree, black, cocker spaniel puppy. Three months old. Telephone 37484. -3275

Houses and Land

KESWICK Road, vacant lot of 11 mow for sale. Foreign title deeds. Price exceptionally cheap. Apply Great Western Realty Co., 40 Ningpo Road. Telephone 19170. -3321

8 mow vacant land just on the west side of Great Western Court (410 Great Western Road) for sale. Great Western Realty Co. Room 203, 40 Ningpo Road. Telephone 19170. -2899

Rooms Without Board

AVENUE Joffre. To let from October 1, in a quiet small family, for a responsible gentleman, one big, nicely furnished room, bath, telephone attached. Apply Telephone 83992. -3259

LARGE steam-heated room, private bath, breakfast optional, call 1-3 p.m. Apartment 53, 1033 Avenue Joffre. -3292

$65 per month, for single person, in private modern apartment, French Concession. For appointment telephone 85264 or 73169. -3290

Rooms with Board

LARGE, south bed-sitting room, private bath, central heating. Good food. Also smaller room suitable single person. 1388 Avenue Joffre. -3057

BELMONT House, 16 Kelmscott Gardens, newly decorated, well-furnished, south, double room, bathroom, verandah. Steam heating. Excellent food, English-owned and managed. 11448

Furnished Apartments

BEDROOM, sitting room, nicely furnished. Room with verandah, private bath. 600 Avenue Haig, House 1, near Edinburgh Road. -3073

MODERN, furnished flat to let, all conveniences, in desirable part French Concession. Telephone 74947. -3293

TWO large rooms, bedroom and dining, newly furnished, with bathroom attached, central district. Kitchen and pantry available, $100 per month. Ideal for married couple. Box 1707, NCDN. -3234

Offices, Shops, Godowns

FOR godown, factory, hospital, school. Big residence, store-house and open air spaces in Western District, French Concession, best for above uses. Please Telephone 90184 during office hours. -3341

TO LET, large and small modern office space in the Chartered Bank Building, 18 The Bund. Space arranged to suit tenants' requirements. Apply Eric Davies, Room 214, Chartered Bank Building. Telephone 15874. 11047

OFFICE space to let, ground floor, Arnhold Building, approximately 5,000 square feet. For information please apply to Cathay Land Co., Telephone 11430. 11084

TO LET large and small modern office space in 190 Peking Road. Apply D. E. J. Abraham, 83 Peking Road, Telephone 16722. 11085

FOR rent, bargain price! Portion office room partitioned. Including use telephone/typewriter. Vicinity Szechuen Road. Telephone 14351. -3309

GODOWN and office 2,200 ft. Best location Settlement. Apply Mr. Tai, Telephone 18187. -3226

REQUIRED second-floor of big, dry godown, Telephone to 17136. -3269

Mortgages and Loans

LOANS advanced against motor-cars or other securities. Confidential. Address stating particulars of securities, Post Office Box 4078. -3128

Radios

PHILCO Service telephone 11463. The only Philco equipped and guaranteed service in town. Philco Sales Corporation, Fed. Inc., U.S.A., members of the Radio Manufacturers' service of U.S.A. 11281

RADIOS repaired by skilled foreign technicians. All work strictly guaranteed. Radio Corporation of Asia. Telephone 82304. -3206

WANTED to purchase for cash, late model used radio. Telephone 86149 or address Box 1691, NCDN -3205

Chinese Servants

BOY-cook available at once. Honest, reliable and economical. Well-recommended. Address Box 1708, NCDN. or Telephone 14478 during office hours. -3235

MODERN Employment Bureau, 613 Avenue Joffre, House 26. Recommends: cooks, boys, amahs, chauffeurs with best references. Apply Telephone 84196. 11260

RELIABLE cook-boy hardworking, honest, recommended by English/American family. Address Box 1660, NCDN. -3153

HONEST cook and coolie boy seek position, hard working in every way, good references. Box 1760, NCDN. -3337

73148 CENTRAL Employment Agency (British). 2,000 satisfied international customers. Picked cook-boys, baby-amahs, cook-amahs, house-amahs, wash-amahs, chauffeurs, watchmen, stenographers. -2958

HIGHLY-recommended, first-class cook, excellent in pastry, honest, and excellent coolie-boy. Address Box 1713, NCDN. -3251

AS No. 1 boy or cook-boy, excellent valet, very suitable for bachelor, speaks English, disengaged owing to present employer giving up housekeeping flat. Well-recommended. Box 1722, NCDN. -3277

Dancing

PROFESSOR Waldemar, famous teacher in ballroom, ballet, tap dances, gives private-class lessons, 1272 Avenue Joffre. -2398

Beauty Culture, etc.

Advertisements under this heading are carefully scrutinized before acceptance, and though no guarantee can be given readers may be reasonably assured of their bona fides.

1205 BUBBLING WELL Road, Apartment 15. Massage. -3086

LADY gives general massage, manicure, 10-7 p.m. 205 Peking Road, Apartment 30. Second Floor. 11060

Wanted to Rent

MARRIED couple require furnished modern 2-3 roomed housekeeping apartment. Careful tenants. References exchanged. Box 1759, NCDN. -3335

ENGLISHMAN would like accommodation with full board in private family; outer Western District; preferably with garage. Or would share apartment with another bachelor. Kindly reply Box 1763, NCDN. -3342

HOUSE wanted by responsible foreigner, near Hongkew Park. Telephone 16295. 11446

ONE large or two-roomed apartment with all modern conveniences, unfurnished. Reasonable rent. Address Box 1754, NCDN. -3328

ENGLISH people require spacious two or three-roomed flat or apartment, end September, furnished or unfurnished. Quiet. Reasonable. Address Box 1743, NCDN. -3311

QUIET lady wants room with full board, in quiet private family. Kindly reply Box 1738, NCDN. -3294

WISHING to occupy house No. 131 Chekziang Road off Scott Road, German flag flying at present, owner or anyone connected with the house is requested to reply on or before September 28, otherwise necessary steps for occupation will be taken. Address Box 1664, NCDN. -3160

AMERICAN gentleman requires room with bath. Furnished or unfurnished. French Concession, between Lafayette and Frelupt, Winling and Dufour. With breakfast if possible. Address Post Office Box 1444. -3250

WANTED for long occupation, three/four-roomed apartment, Bubbling Well Road, if desired can arrange transfer of three-roomed apartment Avenue Joffre. Please communicate Box 1718, NCDN. -3264

WANTED by English couple, from October 15 to April 30, furnished/unfurnished two-roomed apartment, Settlement, preferably central district. Reply Box 1720, NCDN. -3273

Furnished Houses

FURNISHED semi-detached house in quiet residential district, contains four big, two small rooms, two bathrooms. For six months. Apply Telephone 13020, 10-11.30. -3241

SOOT SUITS US

CHIMNEY SWEEPS

G. H. PARKES & CO.

TELEPHONE 72245

Yesterday's Arrivals

Name	*From*	*Consignees*
Cintra	Haimen	An Tung
Kingyuan	Hongkong	B.&.S.
Hakushin M.	Tientsin	D.K.K.
Carthage	Japan	Mackenzie
Fingal	Tientsin	Jardine
Gemlock	Hongay	Wheelock
Conte Verde	Hongkong	L.T.L.
Tusima M.	Sakito	N.Y.K.
Shanghai M.	Japan	N.Y.K.
Wusueh	Hupukow	B.&.S.
C'stine Moller	C'yingsha	Mollers'
Suiwo	Tungchow	Jardine
Baron Belhaven	Hongkong	G. L'gston
Liwo	Chitung	Jardine

Yesterday's Departures

Name	*Flag*	*Despatcher*
Com. Paolini	Ital.	C.I.N.
Kiangting	Ger.	Foo Hwa
Dragao	Port.	P.S.S.N.
Marie Moller	Br.	Mollers'
Pipina	Gre.	Union S.S.
Ikwang	Br.	A.P.C.
Sandro Sandri	Ital.	W.T.K.
India	Dan.	E. Asiatic
Tejo	Port.	P.N.&T.
Whangpu	Br.	B.&S.
Haikong	Ger.	Keh Lee
Tseangtah	Br.	Mow Tung
Gladys Moller	Br.	Mollers'
Nagara	Swe.	Ekman
Hongkong M.	Jap.	O.S.K.
Gleneden	Br.	Jardine
Shinai	Br.	G.L. Shaw
Helga Moller	Br.	Mollers'
Liangchow	Br.	B.&S.

In Harbour or Dock

Name	*Flag*	*Berthed*
Anyo M.	Jap.	W.S.W.
Asiatica	Br.	A.P.C.L.W.
Baron Douglas	Br.	Buoys 31-32
Breiva	Nor.	Y.P.D.W.
Caroline Moller	Br.	Buoys 7-8
Changon	Br.	Buoys 26-27
Chiakiang M.	Jap.	J.N.B.
Daishin M.	Jap.	—
Datsi M.	Jap.	Y.P.D.
Enderta	Ital.	Buoys 22-23
F. Consolini	Ital.	—
Fooshing	Br.	Y.P.D.W.
Fuhwo	Br.	Buoys 29-30
Fukwang	Br.	Y.P.D.W.
Hanna	Ger.	K.L.Y.W.
Hatutaka M.	Jap.	Buoys 21-22
Hilda Moller	Br.	Y.P.D.
Hsin Peking	Br.	C.N.W.P.
Hsiyun M.	Jap.	Buoys 20-21
J. Justesen	Dan.	Buoys 32-33
Kaiping	Br.	Buoys 28-29
Kaysieg	—	Y.P.D.W.
Kintang	Br.	Buoys 30a
Kungwo	Br.	Buoys 29-30
Minno	Port.	K.L.Y.B. 1-2
M. Margarida	Port.	K.L.Y.W.
Mundelta	—	Int. D.
Nord	Am.	Buoys 23-24
Pacific	Dan.	Buoys 19-20
Pingkiang	Br.	A.P.C.U.W.
Santarem	Port.	K.L.Y.W.
Santa Rosa	Port.	J.N.B.
Shinfu	Br.	Y.P.D.W.
Silksworth	Br.	Y.P.D.W.
Siushan	Br.	Buoys 30a
Shukwang	Br.	A.P.C.L.W.
Suiting	Br.	Y.P.D.W.
Tatung	Br.	C.N.C.W.
Tsingtao M.	Jap.	W.W.
Tungwo	Br.	Poonton 15
V. Emmanuelle	Port.	Int. D.W.
Wantung	Br.	Y.P.D.W.
Wuhu	Br.	Buoys 30a
Yae M.	Jap.	L.S.
Yamagata M.	Jap.	N.Y.K.W.

Men-of-War in Port

Name	*Flag*	*Type*	*Berthed*
Cricket	Br.	Gbt.	B.N.B.
Duncan	Br.	Dest.	B.N.B.
Asheville	Am.	Gbt.	U.S.N.B.
Black Hawk	Am.	Tr.	U.S.N.B.
Marblehead	Am.	Cr.	11/12 B.
Peary 226	Am.	Dest.	11/12 B.
Pillsbury 227	Am.	Dest.	11/12 B.
Sacramento	Am.	Gbt.	S.O.C.W.
D. de Lagree	Fr.	Gbt.	F.N.B.
S. de Brazza	Fr.	Slp.	C.N.C.B. 1/2
Tahure	Fr.	Gbt.	F.N.B.
E. Carlotto	Itl.	Gbt.	G.P.
Lepanto	Itl.	Gbt.	J.N.B.
Montecuccoli	Itl.	Cr.	1/2 B.
Chita M. 59	Jap.	Tr.	43 B.
Destroyer 13	Jap.	Dest.	9 B.
Destroyer 14	Jap.	Dest.	9 B.
Destroyer 15	Jap.	Dest.	6 B.
Hakutsu M. 6	Jap.	Tr.	M.B.K.U.W.
Hinko M. 127	Jap.	Tr.	C.H.P.W.
Hino M.	Jap.	Tr.	C.M.L.W.
Kitakata M.	Jap.	Tr.	C.H.P.W.
Lima M. 332	Jap.	Trr.	41 B.
Mikasa M. 90	Jap.	Tr.	D.K.K.W.W.
Nichiyo M. 392	Jap.	Tr.	42 B.
Renyo M. 528	Jap.	Tr.	39 B.
Seekyo M. 349	Jap.	Tr.	C.H.P.W.
Shiratsuyu 9	Jap.	Dest.	N.Y.K.M.W.
Shiretoko 9	Jap.	Tr.	C.M.C.W.
Taichu M.	Jap.	Tr.	4/5 B.
Tenhio M.	Jap.	Tr.	C.M.L.W.
Toyei M. 649	Jap.	Tr.	44 B.
Toei M. 542	Jap.	Tr.	N.Y.K.P.W.
Tsuba M. 106	Jap.	Tr.	J.K.W.
Wanshan M.	Jap.	Tr.	C.M.L.W.
Yuki M. 158	Jap.	Tr.	J.K.W.
Yuri M. 538	Jap.	Tr.	N.Y.K.P.W.

Vessels Arriving

The first date is that of the ship's departure from the Port under which she appears; the second is the date she is due to arrive in Shanghai.

EUROPE AND STRAITS

From FINLAND		
Tamerlane	10/9	6/11
From OSLO		
Temeraire	20/9	11/11
From GLASGOW		
Hector	24/9	9/11
From LIVERPOOL		
Philoctetes	27/8	9/10
Agapenor	10/9	24/10
Ajax	17/9	27/10
Diomed	24/9	4/11
From LONDON		
Somali	17/9	31/10
Rawalpindi	23/9	31/10
From ANTWERP		
Coburg	20/9	24/10
Danmark	10/9	30/10
From HAMBURG		
Potsdam	3/9	8/10
Bellerophom	24/9	11/11
From ROTTERDAM		
Gaasterkerk	1/9	15/10
Vogtland	16/9	4/11
From GENOA		
C. B'camano	21/9	17/10
From TRIESTE		
Cortellazzo	20/8	7/10
Arabia	20/9	7/11
From PORT SAID		
Java	29/8	3/10
Tai Ping	9/9	7/10
Potsdam	17/9	8/10
From ADEN		
Ranpura	26/9	17/10
From SUEZ		
Protesilaus	13/9	14/10
Rames	16/9	21/10
From KARACHI		
Cortellazzo	10/9	7/10
From COLOMBO		
Antenor	26/9	13/10
From SINGAPORE		
Mentor	19/9	29/9
Ranchi	24/9	2/10
Burdwan	25/9	5/10
Neumark	22/9	4/10
From SOERABAIA		
Tjinegara	13/9	27/9
From BATAVIA		
Tjisaroea	12/9	26/9
From MANILA		
Memnon	23/9	29/9

AMERICA AND JAPAN

From HOBERT		
Talthybius	5/9	4/10
From NEW YORK		
Tweedbank	6/8	30/9
Toulouse	23/8	9/10
Silverash	23/8	11/10
C. Athens	17/8	14/10
Trisbank	7/9	25/10
Anna Maersk	10/9	26/10
From SHIMIDZU		
Soudan	24/9	3/10
From LOS ANGELES		
Adrastus	31/8	16/10
From YOKOHAMA		
Deucalion	23/9	30/9

AFRICA AND AUSTRALIA

From TOWNSVILLE		
Nellore	20/9	9/10

CHINA PORTS

From DAIREN		
Hoten M.	—	27/9
From TIENTSIN		
Hangsang	—	27/9
Nanning	23/9	27/9
Hunan	—	28/9
Shuntien	—	29/9
Chaksang	—	1/10
Shengking	26/9	1/10
From HONGKONG		
Taiseunhong	—	27/9
Shantung	21/9	27/9
Taiyuan	—	27/9
Leesang	—	28/9
Kiungchow	—	29/9
Taksang	—	29/9
Yingchow	—	1/10
Kwaisang	—	1/10

Vessels Leaving

NORTH CHINA COAST

FINGAL Sept. 27. CHEFOO and TIENTSIN.—Sails from Roosevelt Terminal Buoys on Tuesday, September 27, at noon. For freight apply Jardine, Matheson & Co., Ltd. Tel. 15290. 27-9

KAIPING Sept. 27. CHINWANGTAO DIRECT.—The Kailan Mining Administration, will despatch the steamer Kaiping, Captain J. B. Struth on Tuesday, September 27, 1938. For passage, apply to the Agent, 30 Foochow Road. Tel. 11070. 27-9

TAISEUNHONG Sept. 29. TSINGTAO, CHEFOO and TIENTSIN.—Sails from Roosevelt Terminal Wharf on Thursday, September 29. For freight apply Jardine, Matheson & Co., Ltd. Tel. 15290. 29-9

HUNAN Sept. 30. WEIHAIWEI, CHEFOO and TIENTSIN.—From French Bund on Friday, September 30, at 10 a.m. For freight and passage apply Butterfield & Swire, Tel. 82020 (French Bund). 30-9

SHUNTIEN Oct. 1. TSINGTAO, WEIHAIWEI, CHEFOO and TIENTSIN. — From French Bund on Saturday, October 1, at 10 a.m. For freight and passage apply Butterfield & Swire, Tel. 82020 (French Bund). 1-10

TAKSANG Oct. 1. TSINGTAO, CHEFOO and TIENTSIN.—Sails from Roosevelt Terminal Wharf on Saturday, October 1. "B" Class Accommodation is Available. For freight and passage apply Jardine, Matheson & Co., Ltd. Tel. 15290. 1-10

Vessels Leaving

NORTH CHINA COAST

LEESANG Oct. 2. TSINGTAO, CHEFOO and TIENTSIN.—Sails from Roosevelt Terminal Wharf on Sunday, October 2. For freight and passage apply Jardine, Matheson & Co., Ltd. Tel. 15290. 2-10

SOUTH CHINA COAST

HSIN PEKING Sept. 27. AMOY and SWATOW.—From French Bund on Tuesday, Sept. 27, at noon. For freight and passage apply Butterfield & Swire, Tel. 82020 (French Bund). 27-9

KINGYUAN Sept. 27. AMOY, CHUANCHOW, HONGKONG and CANTON.—From French Bund on Tuesday, September 27, at 12.30 p.m. For freight and passage apply Butterfield & Swire, Tel. 82020 (French Bund). 27-9

NANNING Sept. 28. SWATOW, HONGKONG, CANTON, HOIHOW, PAKHOI and HAIPHONG.—From French Bund on Wednesday, September 28, at 4 p.m. For freight and passage apply Butterfield & Swire, Tel. 82020 (French Bund). 28-9

HANGSANG Sept. 29. SWATOW, HONGKONG, HAIPHONG, HOIHOW and PAKHOI.—Sails from Roosevelt Terminal Wharf on Thursday, September 29. For freight apply Jardine, Matheson & Co., Ltd. Tel. 15290. 29-9

SHANTUNG Sept. 29. SWATOW, HONGKONG and CANTON.—From French Bund on Thursday, September 29, at 1 p.m. For freight and passage apply Butterfield & Swire, Tel. 82020 (French Bund). 29-9

TAIYUAN Sept. 29. AMOY, HONGKONG and CANTON.—From French Bund on Thursday, September 29, at 1 p.m. For freight and passage apply Butterfield & Swire, Tel. 82020 (French Bund). 29-9

TJINEGARA Sept. 29. AMOY, HONGKONG, MANILA, CEBU, MENADO, MACASSAR, BALI, SOERABAIA and JAVA N.C.—The J.C.J.L. ms. Tjinegara sails from Holt's Wharf, Pootung on Thursday, September 29, at 11 a.m. taking cargo to Java and transhipment in Java. Excellent passenger accommodation. Passengers tender leaves Customs Jetty at 9.30 a.m. Through tickets issued to European, Australian and African Ports. For particulars apply to the Java-China-Japan Lijn Agentschap Shanghai N.V., Brunner Mond Building, 133 Szechuen Road. Tel. Nos. 16247 (4 Lines). 28-9

KIUNGCHOW Oct. 1. SWATOW, HONGKONG, HOIHOW, PAKHOI and HAIPHONG.—From French Bund on Saturday, October 1, at 6 a.m. For freight and passage apply Butterfield & Swire, Tel. 82020 (French Bund). 30-9

STRAITS AND EUROPE

YANGTSE Sept. 26. ORAN, CASABLANCA, HAVRE, ANTWERP, DUNKIRK via ADEN and PORT SAID.—For particulars apply to Messageries Maritimes, 9 Avenue Edward VII. Tel. 82034. 26-9

CARTHAGE Sept. 27. MARSEILLES and LONDON via HONGKONG, SINGAPORE, PENANG, COLOMBO, ADEN, PORT SAID and MALTA.—Last tender will leave the Customs Jetty at 10.30 a.m. on Tuesday, September 27, 1938. Mackinnon, Mackenzie & Co., Agents, P. & O. S. N. Co. No. 27 The Bund. Tel. No. 11428. 27-9

GLENGARRY Sept. 29. CASABLANCA, LONDON, ROTTERDAM, HAMBURG and ANTWERP via HONGKONG and STRAITS.—Jardine, Matheson & Co., Ltd., Agents, Glen Line Ltd. Tel. 15290. 28-9

CHENONCEAUX Oct. 1. MARSEILLES via HONGKONG SAIGON, SINGAPORE, COLOMBO, DJIBOUTI, SUEZ and PORT SAID.—Messageries Maritimes, 9 Avenue Edward VII. Tel. 82034. 1-10

DEUCALION Oct. 1. MARSEILLES, CASABLANCA, LONDON, ROTTERDAM, HAMBURG and GLASGOW via ADEN.—For freight and passage apply to Agents, Butterfield & Swire, 21 French Bund. Tel. 82020. 1-10

BURGENLAND Oct. 7. GENOA, ANTWERP, ROTTERDAM and HAMBURG via PORTS. (Captain W. Schladebach), on or about October 7, 1938. For freight and passage please apply to Hamburg-Amerika Linie, Filiale Schanghai, 20 Canton Road. Tel. 18709. 7-10

CITY OF ORAN Oct. 9. HAVRE, LONDON, ROTTERDAM, HAMBURG and GLASGOW.—The Ellerman Line steamer City of Oran is due to sail for Havre, London, Rotterdam, Hamburg and Glasgow on October 9, 1938. Lacey and Cannan, Ltd. Tel. 12854 (3 lines). 9-10

Post Office Notices

Earlier posting in Sub-Offices is requested in order to make connection with the below-mentioned closing times.

(Last connecting time from Sub-Offices to Head Office is 19.05 daily).

Date and Destination	*Per*		*Reg.*	*Ord.*
MONDAY, Sept. 26.				
Japan Korea via Nagasaki	Shanghai M.		*19.00	7.15
Tsingtao and Dairen	Tsingtao M.		8.00	8.30
Haimen Che.	Santarem	x	11.30	12.00
Haimen Che.	Hanna	x	13.30	14.00
Wenchow	F. Consolini		13.30	14.00
U.S.S.R. Europe via Siberia	Kaiping		14.30	16.00
Chinwangtao	Kaiping		15.30	16.00
Kiangpei Offices east of Haian	Tejo		16.30	17.00
Haimen Che.	Don Jose	x	19.30	20.00
TUESDAY, Sept. 27.				
Aust. N.Z. S.S. India (Y) Suez (Y) Europe (Y)	Carthage	A	7.30	9.00
Hongkong and Canton	Carthage		8.30	9.00
Chefoo and Tientsin	Fingal		8.30	9.00
Amoy Tsinkiang Chuanchow Hongkong Canton	Kingyuan		9.30	10.00
Indo-China (Z) via H'phong	Nanning	B	—	—

* The night before.
A Parcel mail for S.S., Gt. Britain and other countries, closes at 16.00 on 26th.
B Parcel mail for Indo-China, closes at 16.00 on 27th.
X Provisional time—subject to alterations.
Y Superscribed correspondence.
Z Parcel mail only.

Ocean Mails for Europe and America.

Via Siberia by steamer to Tientsin or Chinwangtao for transmission.

Next steamer mails will be closed as follow:—

ss. Carthage, via Suez, September 27, due London October 29.

ss. Conte Verde, via Suez, September 29, due London October 23.

ss. Empress of Asia, via Pacific, October 2, due London October 28.

Air Mails

Imperial Airways Service (Hongkong-Bangkok-London and Hongkong-Bangkok-Singapore-Australia) per ss. Carthage, at 9.00 a.m. on September 27, and due Rome on October 9, and London on October 10.

Pan American Airways Service (Hongkong-San Francisco per ss. Conte Verde, at 8.00 a.m. on September 29, and due San Francisco on Oct. 12.

Neth, (K.L.M.) Air Mail Service (Bandoeng-Amsterdam) per ss. Carthage, at 9.00 a.m. on Sept. 27, and due Amsterdam on October 11, and London on October 12.

Air France (Saigon-Marseilles Line) per available steamer to Hongkong for transmission to Saigon.

Shanghai-Japan Air Mail Service :—Air mails will close thrice a week. For time of closing enquiry may be made at the counter.

Via C.N.A.C. or Eurasia planes sent to Hongkong for further transmission.

Train Mail

Light mails for or via Pengpu, Wuhu and N.S.R. close daily, at 9.00 a.m.

Light mails for or via Hangchow and Sunkiang close daily, at 8.30 p.m.

Light mails for or via River Ports beyond Kiukiang per available steamer via Canton.

Vessels Leaving (cont.)

STRAITS AND EUROPE

ELBE Oct. 13. MARSEILLES, CASABLANCA, ROTTERDAM, HAMBURG and BREMEN via SAIGON, SINGAPORE, BELAWAN, PORT SUDAN and PORT SAID.—For freight and passage apply to Melchers & Co., General Agents, N.D.L., 210-214 Kiukiang Road. Tel. 15566. 13-10

AMERICA

GRETE MAERSK Oct. 2. LOS ANGELES and via PANAMA to NEW YORK, BOSTON, PHILADELPHIA, BALTIMORE, SAVANNAH and NORFOLK.—For freight and passage apply to Melchers & Co., Agents, Maersk Line, 210-214 Kiukiang Road, Tel. 15566. 2-10

AUSTRALASIA

NANKIN Oct. 1. (From Hongkong) SYDNEY and MELBOURNE via PORTS.—Mackinnon, Mackenzie & Co., Agents, E. & A. S. S. Co., Ltd. No. 27 The Bund. Tel. No. 11428. 1-10

Weather, Time and Tide

Monday, September 26, 1938 (3rd day of 8th moon)	SICCAWEI Sept. 24, 16.00	Sept. 24, 21.00	Sept. 25, 4.00	Sept. 25, 9.00	GUTZLAFF 9.00	GUTZLAFF 14.00
Barometer inches	30.08	30.14	30.14	30.19	—	—
at 32 F. (variation for 24 hrs.)	+0.02	+0.01	+0.03	+0.04	—	—
at 32 F. „ „ 12 hrs.)	—0.03	—0.01	+0.06	+0.05	—	—
Wind (direction)	NE.	NNE	NNE	NNE	—	—
„ (miles per hour)	13.1	9.3	6-8	7.4	—	—
Temperature (Fahr.)	73.°8	65.°7	59.°9	71.°8	—	—
Humidity %	55	76	90	58	—	—
Nebulosity (0 to 10)	4	0	3	3	—	—
Rainfall inches	—	—	—	—	—	—

Siccawei Abridged Report September 24	Mean 1938	24 hours variation	Previous average same period (65 years)
Barometer (mean 4 obs.)	30.12	+0.02	30.00
Temp. Min. 62.°1 Max. 80.°2	71.°2	—2.°4	70.°3
Total rainfall January 1 to midnight before last (inches)	43.72	—	37.76

Date	26/9	27/9	28/9	29/9	30/9	1/10	2/10	3/10	4/10
Sun rises at Shanghai	5.44	5.44	5.45	5.45	5.46	5.47	5.47	5.49	5.49
Sun sets at Shanghai	5.47	5.46	5.45	5.43	5.42	5.40	5.39	5.38	5.37
Moon rises at Shanghai	8.18	9.17	10.13	11.05	11.55	12.40	13.22	13.59	14.36
Moon sets at Shanghai	19.24	20.07	20.53	21.41	22.31	23.22	—	0.15	1.09
Flood makes Shai. 6 to 18.00	11.48	12.05	12.24	12.46	13.15	14.20	16.20	6.00	7.34
Ebb. makes Shai. 6 to 18.00	16.35	17.11	17.45	18.20	6.24	7.20	9.00	12.08	12.40
H.W. W'sung Bar 6 to 18.00	13.10	13.38	14.09	14.41	15.29	16.30	18.28	7.47	8.58
Height above LLW. (feet)	11.64	11.28	11.02	9.20	8.00	6.78	5.50	6.20	6.50

JAMES MAGILL & CO., LTD.

EXPERT PACKERS
CUSTOMS BROKERS
FORWARDING AGENTS

120 Kiangse Road Telephone 11284

THE "NORTH-CHINA DAILY NEWS"

Classified Advertisement Order Form

....

....

....

....

....

....

Signature and Address ....
(not for publication)

....

One insertion per word .. 8 cts.
Three insertions „ .. 6 cts.
Seven or more „ .. 5 cts.
Front page „ .. 15 cts.
Minimum of 16 words each "Positions Wanted" 4 cents a word for any number of insertions on back page; front page 10 cents a word.
Charges Payable Strictly in Advance.

No. of insertions ....

Heading ....

Cash enclosed ....

PRINCE LINE and SILVER LINE

Joint Round World Express Service

DUE TO ARRIVE FROM NEW YORK:

mv. SILVERASH .... Oct. 11
mv. CINGALESE PRINCE .... Oct. 26

Fortnightly sailings for Hongkong, Philippine Islands, Java, Straits, Colombo and Atlantic Coast ports via Cape of Good Hope

All vessels have accommodation for limited number of first-class passengers.
Silver Line vessels have refrigerated space.

For further particulars regarding

PRINCE LINE
Apply to:
Jardine Matheson & Co., Limited

SILVER LINE
Apply to:
Java-China-Japan Lijn Agentschap Shanghai N.V.

Advertising

immediately increases sales

Could your salesmen bring your message before the eyes of 10,000 potential customers in one morning?

No, it would take an army of salesmen to do it, more than you could afford to keep on your staff. *Can it be done?* Certainly! Advertise in the newspaper with the highest net circulation, and just sit back and watch your sales increase immediately. The resultant profits from your increased sales will cover the initial outlay in advertising many times over. Let the power of the press put the punch in your message more effectively than any salesman could do it. Call up the Advertising Department of the *North-China Daily News* and they will help and guide you with *their* experience of *your* market.

Telephone 11055

NORTH-CHINA DAILY NEWS
17 THE BUND SHANGHAI P.O. BOX 707